

Drawing: C:\PROJECTS\ADD12615\30-31 WATER LAYOUT.dwg at Nov 05, 2020 - 2:58pm by csewards  
Layout: Layout(1) Axis: 1047 - 1047 D:\storm-base.dwg - 248 - water-base.dwg - 248 - storm-base.dwg - 248 - PAVING-LINE-WORKING - 248 - sewer-base.dwg - 248 - JLM - 248 - SEAL - W/LS.dwg

no.	revision	by	date

**teague nall and perkins, inc**  
 5237 N. Riverside Drive, Suite 100  
 Fort Worth, Texas 76137  
 817.336.5773 ph 817.336.2813 fx  
 www.tnpsc.com  
 TBP: ENGR F-230; SURV 10011600, 10011601, 10194381  
 GBPE: PEF007431; TBAE: BR 2673



scale  
 horiz  
**1"=100'**  
 vert  
 n/a  
 date  
**Sep 2020**



Town of Addison, Texas  
 Construction Plans for  
**Midway Road Revitalization**  
 Water Layout (1 of 2)

tnp project  
**ADD12615**  
 sheet  
**30**  
 of  
**373**



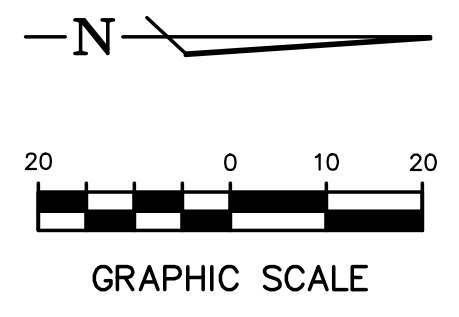
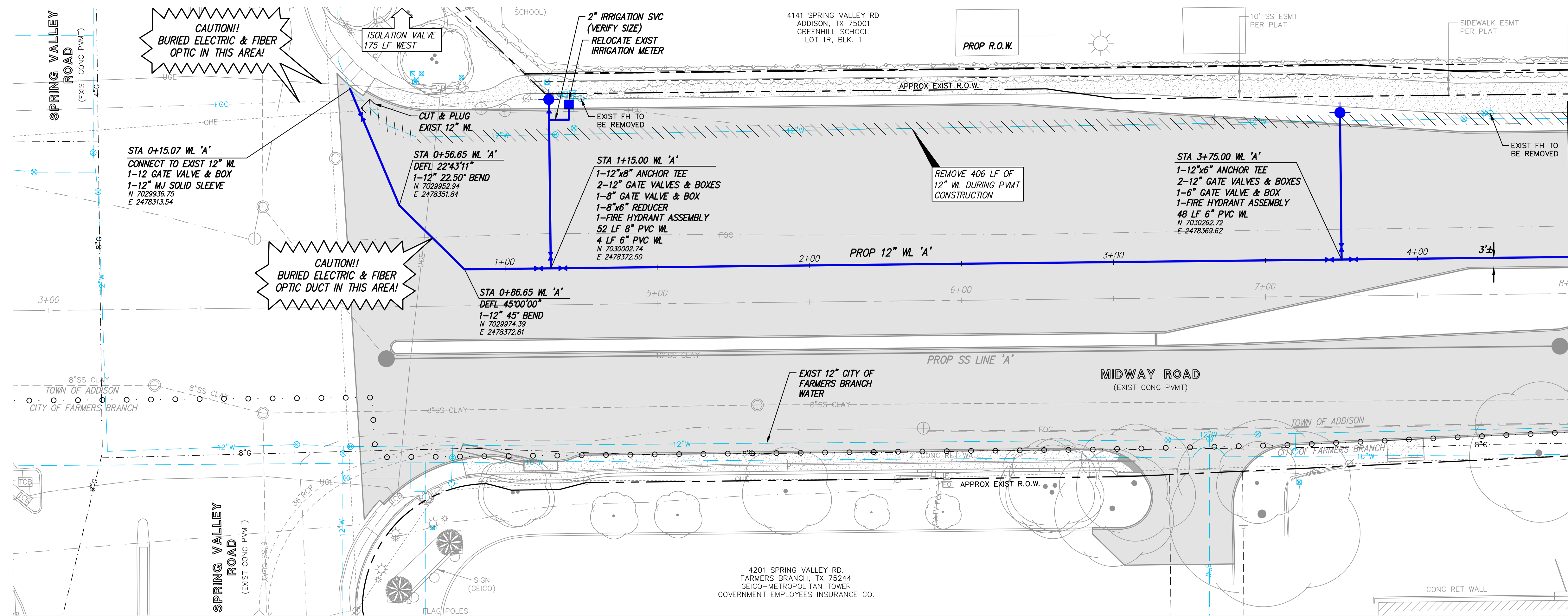

- NOTES:
- GATE VALVE ABANDONMENT SHALL INCLUDE THE REMOVAL OF VALVE COVER, RISER AND NUT EXTENSIONS.
  - FOR ALL LATERAL CONNECTIONS, ADD A CAP FOR TESTING. ONCE TESTED REMOVE CAP AND CONNECT TO EXISTING LINE.
  - VALVE BOXES SHALL NOT BE PLACED IN CONFLICT WITH PROPOSED CURBS. WHERE POSSIBLE, VALVES AT TEES AND CROSSES SHALL BE CONNECTED TO THE TEE OR CROSS VIA FLG x FLG CONNECTIONS. WHERE FLG x FLG CONNECTIONS WOULD RESULT IN A CONFLICT WITH THE PROPOSED CURB, OR PROPOSED OR EXISTING UTILITIES, ANCHOR COUPLINGS AND A SPOOL PIECE SHALL BE INSTALLED FROM THE TEE OR CROSS TO THE VALVE TO ALLOW FOR ADJUSTMENT.
  - RELOCATED WATER METERS SHALL COMPLY WITH CURRENT TOWN OF ADDISON SYSTEM REQUIREMENTS. ALL METERS ARE TO BE CONNECTED TO EITHER NEW OR EXISTING SERVICES, UNLESS NOTED TO BE SALVAGED. CONTACT INSPECTOR AND COORDINATE WITH THE WATER DEPARTMENT FIELD OPERATIONS STORAGE YARD FOR SALVAGE MATERIAL RETURN.
  - WATER SERVICES SHOWN ON THESE PLANS ARE BASED ON FIELD SURVEYS, AVAILABLE RECORD DRAWINGS, AND THE ENGINEER'S JUDGMENT. THIS PLAN SHOULD NOT BE ASSUMED TO BE A COMPREHENSIVE INVENTORY OF WATER SERVICES TO BE REPLACED. PRIOR TO CONSTRUCTION, THE CONTRACTOR SHALL DETERMINE THE LOCATION AND SIZE OF ALL WATER SERVICES.
  - THE UTILITIES SHOWN ON THE PLANS WERE COMPILED FROM VARIOUS SOURCES AND ARE INTENDED TO SHOW THE GENERAL EXISTENCE AND LOCATION OF UTILITIES IN THE AREA OF CONSTRUCTION. THE ENGINEER ASSUMES NO RESPONSIBILITY FOR THE ACCURACY OF THE UTILITY INFORMATION SHOWN ON THE PLANS. THE CONTRACTOR SHALL CONTACT THE TOWN OF ADDISON AND TEXAS 811 PRIOR TO ANY CONSTRUCTION ACTIVITIES.

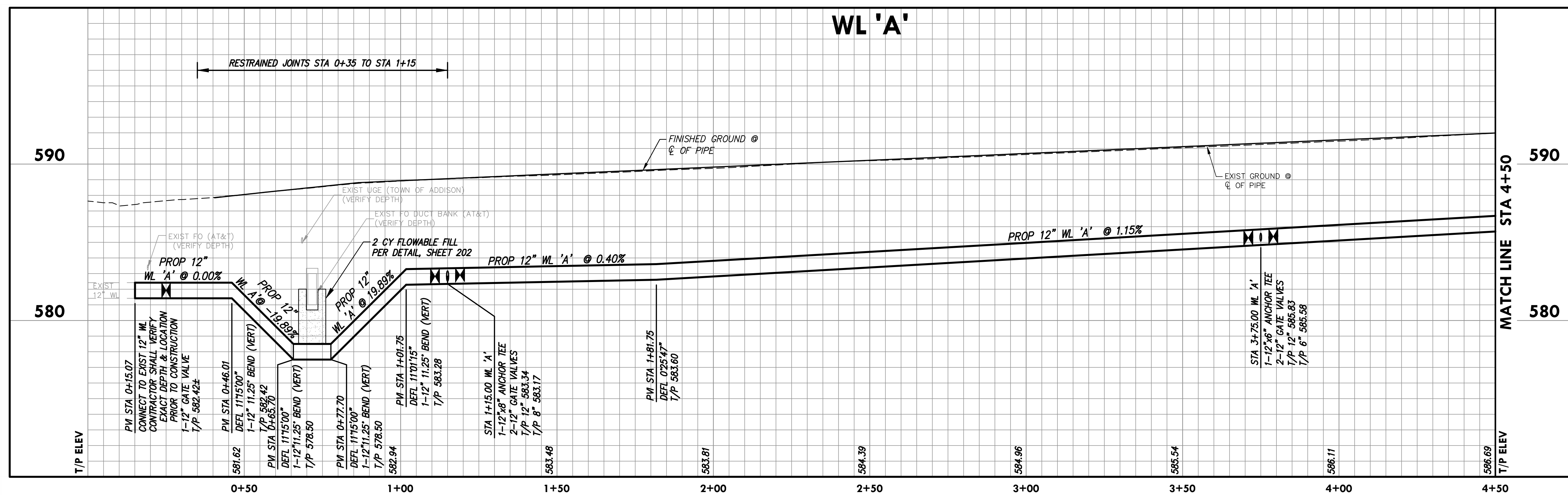

**PLAN SHEET LEGEND**

EXISTING FEATURES	PROPOSED FEATURES
— W — EXIST WATER	— W — PROP WATER
⊕ WATER METER	⊕ FIRE HYDRANT
⊕ WATER VALVE	⊕ WATER VALVE
⊕ FIRE HYDRANT	⊕ WATER REDUCER
	⊕ WATER METER BOX
	⊕ STUB WITH PLUG

Drawing: C:\PROJECTS\ADD12615\add12615.dwg (sheet) 12/25/2020 1:49pm by cecandrews  
 Layout: Layout1  
 Xref: K:\P\ADD12615\ADD12615.dwg → X3D-WATER-BUILDING → X3D-SEWER-BUILDING → X3D-STORM-BUILDING → X3D-SEWER-BUILDING → X3D-BORDER.dwg → add-border.dwg  
 Xref: K:\P\ADD12615\ADD12615.dwg → X3D-WATER-BUILDING → X3D-SEWER-BUILDING → X3D-STORM-BUILDING → X3D-SEWER-BUILDING → X3D-BORDER.dwg → add-border.dwg  
 Xref: K:\P\ADD12615\ADD12615.dwg → X3D-WATER-BUILDING → X3D-SEWER-BUILDING → X3D-STORM-BUILDING → X3D-SEWER-BUILDING → X3D-BORDER.dwg → add-border.dwg  
 Xref: K:\P\ADD12615\ADD12615.dwg → X3D-WATER-BUILDING → X3D-SEWER-BUILDING → X3D-STORM-BUILDING → X3D-SEWER-BUILDING → X3D-BORDER.dwg → add-border.dwg

no.	revision	by	date

**teague nall and perkins, inc**  
 5237 N. Riverside Drive, Suite 100  
 Fort Worth, Texas 76137  
 817.336.5773 ph 817.336.2813 fx  
 www.tnppinc.com  
 TBPELS: ENGR F-230; SURV 10011600, 10011601, 10194381  
 GBPE: PEF007431; TBAE: BR 2673



scale  
 horiz 1"=20'  
 vert 1"=4'  
 date  
 Sep 2020



Professional Engineer  
 CHRIS A. EDWARDS  
 118947  
 Date: 9/29/2020

Town of Addison, Texas  
 Construction Plans for  
**Midway Road Revitalization**  
**Water Line 'A' Plan & Profile**  
 Begin to Sta 4+50

tnp project  
 ADD12615  
 sheet  
**32**  
 of  
**373**

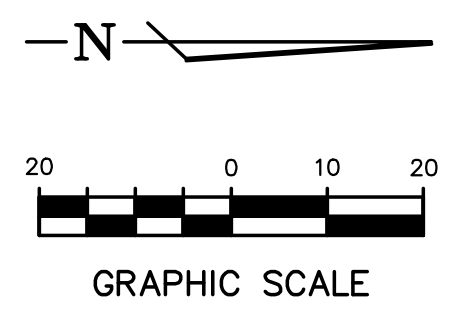
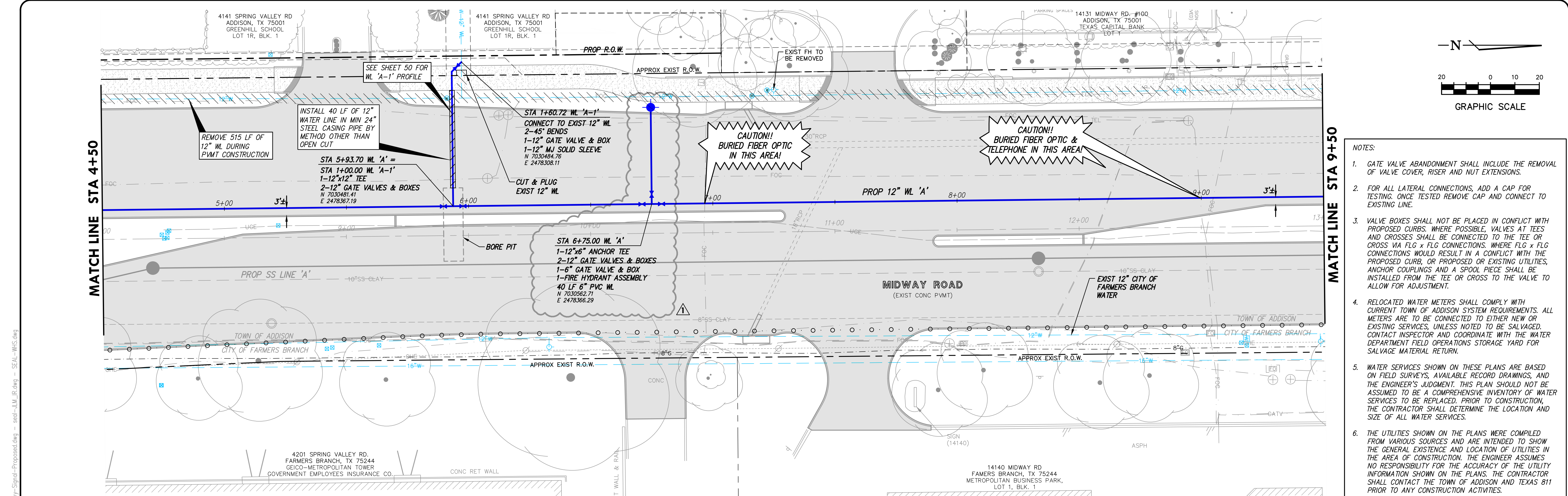

- NOTES:
- GATE VALVE ABANDONMENT SHALL INCLUDE THE REMOVAL OF VALVE COVER, RISER AND NUT EXTENSIONS.
  - FOR ALL LATERAL CONNECTIONS, ADD A CAP FOR TESTING. ONCE TESTED REMOVE CAP AND CONNECT TO EXISTING LINE.
  - VALVE BOXES SHALL NOT BE PLACED IN CONFLICT WITH PROPOSED CURBS. WHERE POSSIBLE, VALVES AT TEES AND CROSSES SHALL BE CONNECTED TO THE TEE OR CROSS VIA FLG x FLG CONNECTIONS. WHERE FLG x FLG CONNECTIONS WOULD RESULT IN A CONFLICT WITH THE PROPOSED CURB, OR PROPOSED OR EXISTING UTILITIES, ANCHOR COUPLINGS AND A SPOOL PIECE SHALL BE INSTALLED FROM THE TEE OR CROSS TO THE VALVE TO ALLOW FOR ADJUSTMENT.
  - RELOCATED WATER METERS SHALL COMPLY WITH CURRENT TOWN OF ADDISON SYSTEM REQUIREMENTS. ALL METERS ARE TO BE CONNECTED TO EITHER NEW OR EXISTING SERVICES, UNLESS NOTED TO BE SALVAGED. CONTACT INSPECTOR AND COORDINATE WITH THE WATER DEPARTMENT FIELD OPERATIONS STORAGE YARD FOR SALVAGE MATERIAL RETURN.
  - WATER SERVICES SHOWN ON THESE PLANS ARE BASED ON FIELD SURVEYS, AVAILABLE RECORD DRAWINGS, AND THE ENGINEER'S JUDGMENT. THIS PLAN SHOULD NOT BE ASSUMED TO BE A COMPREHENSIVE INVENTORY OF WATER SERVICES TO BE REPLACED. PRIOR TO CONSTRUCTION, THE CONTRACTOR SHALL DETERMINE THE LOCATION AND SIZE OF ALL WATER SERVICES.
  - THE UTILITIES SHOWN ON THE PLANS WERE COMPILED FROM VARIOUS SOURCES AND ARE INTENDED TO SHOW THE GENERAL EXISTENCE AND LOCATION OF UTILITIES IN THE AREA OF CONSTRUCTION. THE ENGINEER ASSUMES NO RESPONSIBILITY FOR THE ACCURACY OF THE UTILITY INFORMATION SHOWN ON THE PLANS. THE CONTRACTOR SHALL CONTACT THE TOWN OF ADDISON AND TEXAS 811 PRIOR TO ANY CONSTRUCTION ACTIVITIES.

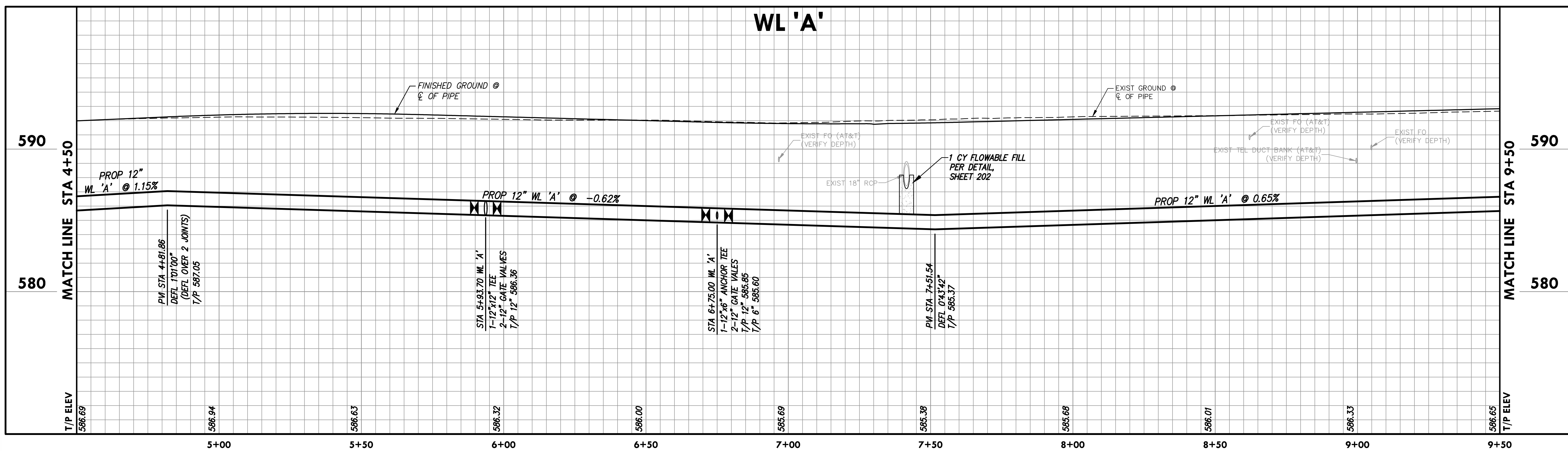

**PLAN SHEET LEGEND**

EXISTING FEATURES	PROPOSED FEATURES
EXIST WATER	PROP WATER
WATER METER	FIRE HYDRANT
WATER VALVE	WATER VALVE
FIRE HYDRANT	WATER REDUCER
	WATER METER BOX
	STUB WITH PLUG

Drawing: C:\PROJECTS\ADD12615\add12615-51 WATER PLANS.dwg at Aug 06, 2021 2:18pm by zgrones  
 Layout: C:\PROJECTS\ADD12615\ADD12615-51 WATER PLANS.dwg - ADD12615-51 WATER PLANS.dwg - ADD12615-51 WATER PLANS.dwg - ADD12615-51 WATER PLANS.dwg - ADD12615-51 WATER PLANS.dwg  
 User: ADD12615-51 WATER PLANS.dwg - ADD12615-51 WATER PLANS.dwg - ADD12615-51 WATER PLANS.dwg - ADD12615-51 WATER PLANS.dwg - ADD12615-51 WATER PLANS.dwg  
 Title: ADD12615-51 WATER PLANS.dwg - ADD12615-51 WATER PLANS.dwg - ADD12615-51 WATER PLANS.dwg - ADD12615-51 WATER PLANS.dwg - ADD12615-51 WATER PLANS.dwg

no.	revision	by	date
1	REISSUED FOR GREENHILL ROW NEGOTIATION	CAE	08/05/21

**teague nall and perkins, inc**  
 5237 N. Riverside Drive, Suite 100  
 Fort Worth, Texas 76137  
 817.336.5773 ph 817.336.2813 fx  
 www.tnpsc.com  
 TBPELS: ENGR F-230; SURV 10011600, 10011601, 10194381  
 GBPE: PEF007431; TBAE: BR 2673



scale	horiz	1"=20'
	vert	1"=4'
date	Aug 2021	



STATE OF TEXAS  
 LICENSED PROFESSIONAL ENGINEER  
 CHRIS A. EDWARDS  
 118947  
 Date: 8/5/2021

Town of Addison, Texas  
 Construction Plans for  
**Midway Road Revitalization**  
 Water Line 'A' Plan & Profile  
 Sta 4+50 to Sta 9+50

tnp project	ADD12615
sheet	33
of	373

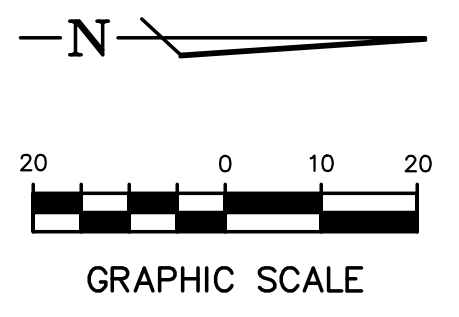
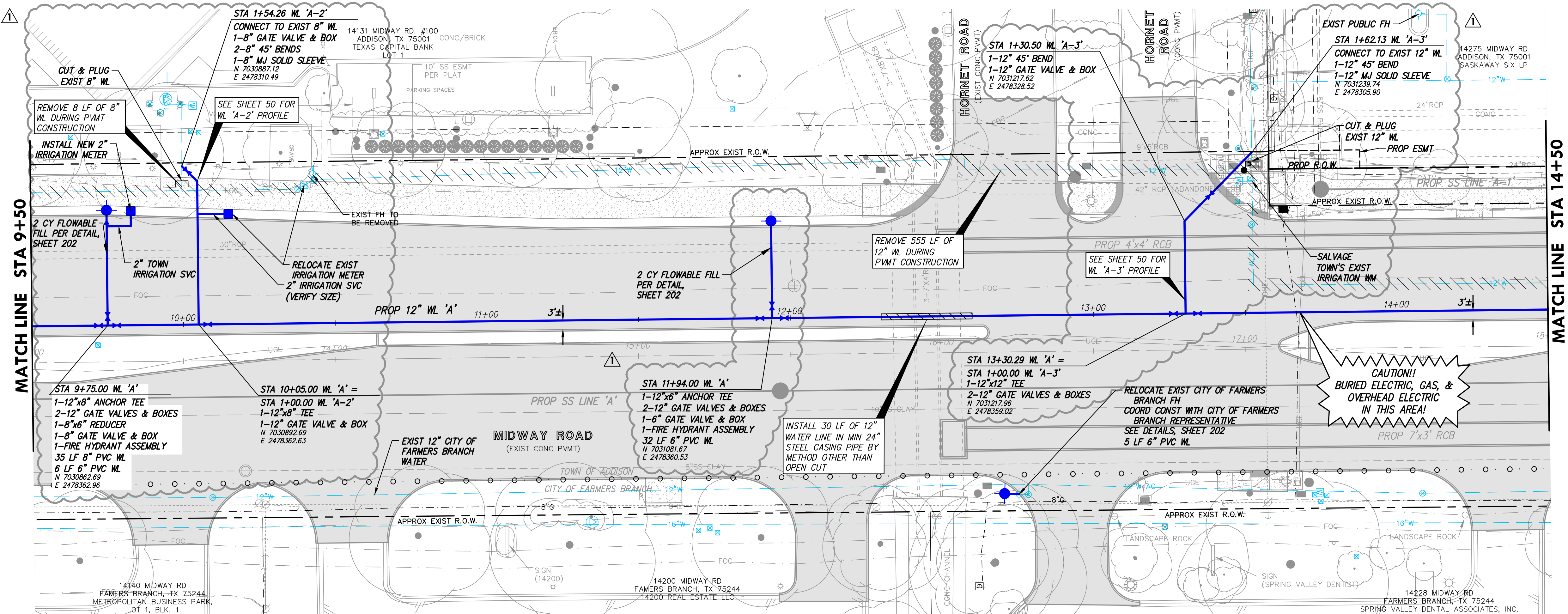

- NOTES:
- GATE VALVE ABANDONMENT SHALL INCLUDE THE REMOVAL OF VALVE COVER, RISER AND NUT EXTENSIONS.
  - FOR ALL LATERAL CONNECTIONS, ADD A CAP FOR TESTING. ONCE TESTED REMOVE CAP AND CONNECT TO EXISTING LINE.
  - VALVE BOXES SHALL NOT BE PLACED IN CONFLICT WITH PROPOSED CURBS. WHERE POSSIBLE, VALVES AT TEES AND CROSSES SHALL BE CONNECTED TO THE TEE OR CROSS VIA FLG x FLG CONNECTIONS. WHERE FLG x FLG CONNECTIONS WOULD RESULT IN A CONFLICT WITH THE PROPOSED CURB, OR PROPOSED OR EXISTING UTILITIES, ANCHOR COUPLINGS AND A SPOOL PIECE SHALL BE INSTALLED FROM THE TEE OR CROSS TO THE VALVE TO ALLOW FOR ADJUSTMENT.
  - RELOCATED WATER METERS SHALL COMPLY WITH CURRENT TOWN OF ADDISON SYSTEM REQUIREMENTS. ALL METERS ARE TO BE CONNECTED TO EITHER NEW OR EXISTING SERVICES, UNLESS NOTED TO BE SALVAGED. CONTACT INSPECTOR AND COORDINATE WITH THE WATER DEPARTMENT FIELD OPERATIONS STORAGE YARD FOR SALVAGE MATERIAL RETURN.
  - WATER SERVICES SHOWN ON THESE PLANS ARE BASED ON FIELD SURVEYS, AVAILABLE RECORD DRAWINGS, AND THE ENGINEER'S JUDGMENT. THIS PLAN SHOULD NOT BE ASSUMED TO BE A COMPREHENSIVE INVENTORY OF WATER SERVICES TO BE REPLACED. PRIOR TO CONSTRUCTION, THE CONTRACTOR SHALL DETERMINE THE LOCATION AND SIZE OF ALL WATER SERVICES.
  - THE UTILITIES SHOWN ON THE PLANS WERE COMPILED FROM VARIOUS SOURCES AND ARE INTENDED TO SHOW THE GENERAL EXISTENCE AND LOCATION OF UTILITIES IN THE AREA OF CONSTRUCTION. THE ENGINEER ASSUMES NO RESPONSIBILITY FOR THE ACCURACY OF THE UTILITY INFORMATION SHOWN ON THE PLANS. THE CONTRACTOR SHALL CONTACT THE TOWN OF ADDISON AND TEXAS 811 PRIOR TO ANY CONSTRUCTION ACTIVITIES.

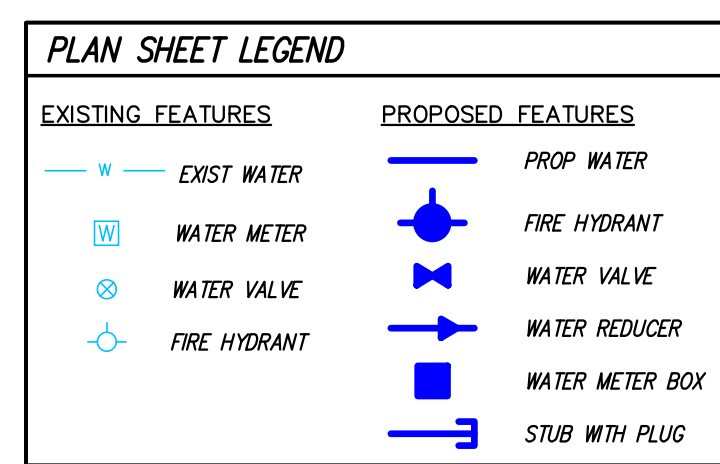
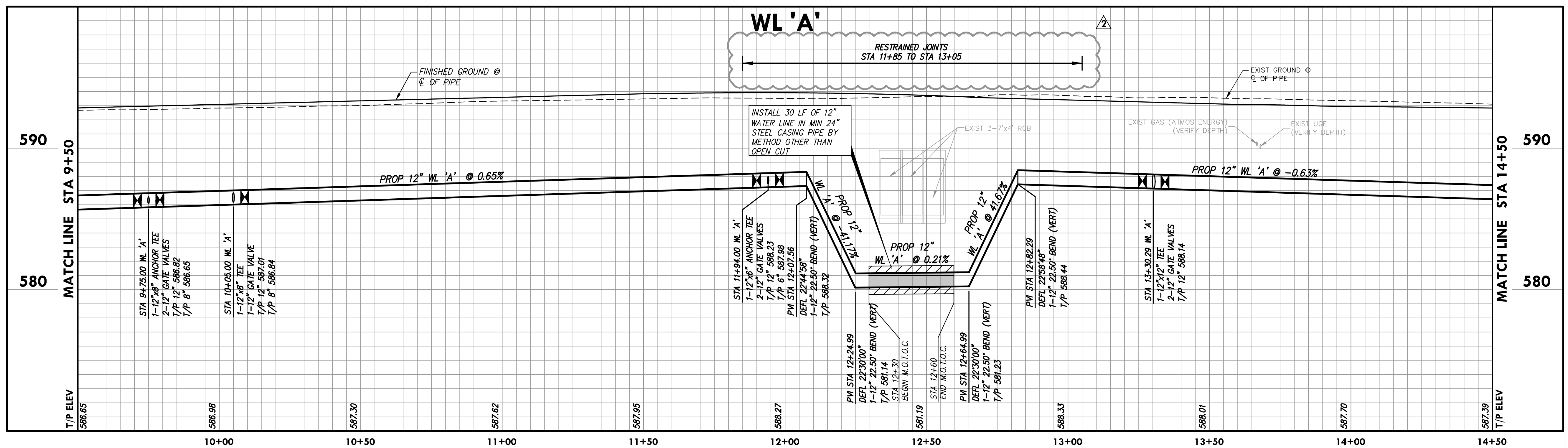

Drawing: C:\PROJECTS\ADD12615\add12615.dwg (5/21/2021 2:27pm) by zgonos  
 Layout: Layout1  
 User: zgonos  
 Title: WATER PLANS.dwg  
 Date: 08/05/21  
 Project: ADD12615  
 Sheet: 34 of 373

no.	revision	by	date
1	SHEET REISSUED FOR ADDENDUM # 2	CAE	10/26/20
2	REISSUED FOR GREENHILL ROW NEGOTIATION	CAE	08/05/21

**teague nall and perkins, inc**  
 5237 N. Riverside Drive, Suite 100  
 Fort Worth, Texas 76137  
 817.336.5773 ph 817.336.2813 fx  
 www.tnpsc.com  
 TBPELS: ENGR F-230; SURV 10011600, 10011601, 10194381  
 GBPE: PEF007431; TBAE: BR 2673



scale  
 horiz  
**1"=20'**  
 vert  
**1"=4'**  
 date  
**Aug 2021**



Town of Addison, Texas  
 Construction Plans for  
**Midway Road Revitalization**  
**Water Line 'A' Plan & Profile**  
 Sta 9+50 to Sta 14+50

tnp project  
**ADD12615**  
 sheet  
**34**  
 of  
**373**

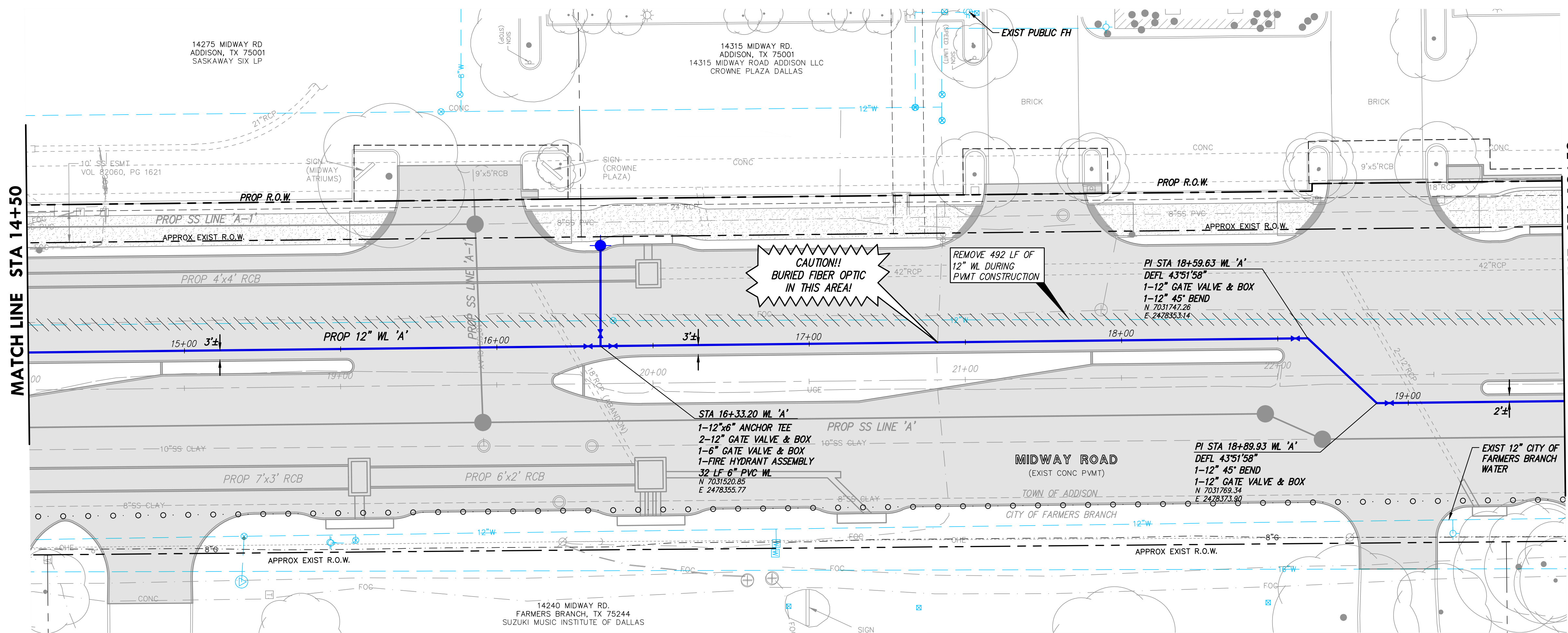
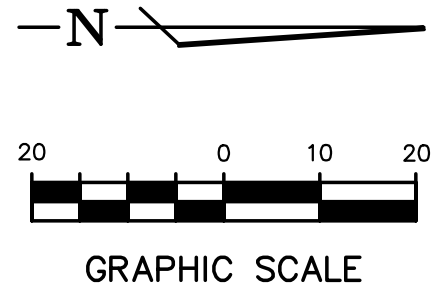

- NOTES:
- GATE VALVE ABANDONMENT SHALL INCLUDE THE REMOVAL OF VALVE COVER, RISER AND NUT EXTENSIONS.
  - FOR ALL LATERAL CONNECTIONS, ADD A CAP FOR TESTING. ONCE TESTED REMOVE CAP AND CONNECT TO EXISTING LINE.
  - VALVE BOXES SHALL NOT BE PLACED IN CONFLICT WITH PROPOSED CURBS. WHERE POSSIBLE, VALVES AT TEES AND CROSSES SHALL BE CONNECTED TO THE TEE OR CROSS VIA FLG x FLG CONNECTIONS. WHERE FLG x FLG CONNECTIONS WOULD RESULT IN A CONFLICT WITH THE PROPOSED CURB, OR PROPOSED OR EXISTING UTILITIES, ANCHOR COUPLINGS AND A SPOOL PIECE SHALL BE INSTALLED FROM THE TEE OR CROSS TO THE VALVE TO ALLOW FOR ADJUSTMENT.
  - RELOCATED WATER METERS SHALL COMPLY WITH CURRENT TOWN OF ADDISON SYSTEM REQUIREMENTS. ALL METERS ARE TO BE CONNECTED TO EITHER NEW OR EXISTING SERVICES, UNLESS NOTED TO BE SALVAGED. CONTACT INSPECTOR AND COORDINATE WITH THE WATER DEPARTMENT FIELD OPERATIONS STORAGE YARD FOR SALVAGE MATERIAL RETURN.
  - WATER SERVICES SHOWN ON THESE PLANS ARE BASED ON FIELD SURVEYS, AVAILABLE RECORD DRAWINGS, AND THE ENGINEER'S JUDGMENT. THIS PLAN SHOULD NOT BE ASSUMED TO BE A COMPREHENSIVE INVENTORY OF WATER SERVICES TO BE REPLACED. PRIOR TO CONSTRUCTION, THE CONTRACTOR SHALL DETERMINE THE LOCATION AND SIZE OF ALL WATER SERVICES.
  - THE UTILITIES SHOWN ON THE PLANS WERE COMPILED FROM VARIOUS SOURCES AND ARE INTENDED TO SHOW THE GENERAL EXISTENCE AND LOCATION OF UTILITIES IN THE AREA OF CONSTRUCTION. THE ENGINEER ASSUMES NO RESPONSIBILITY FOR THE ACCURACY OF THE UTILITY INFORMATION SHOWN ON THE PLANS. THE CONTRACTOR SHALL CONTACT THE TOWN OF ADDISON AND TEXAS 811 PRIOR TO ANY CONSTRUCTION ACTIVITIES.

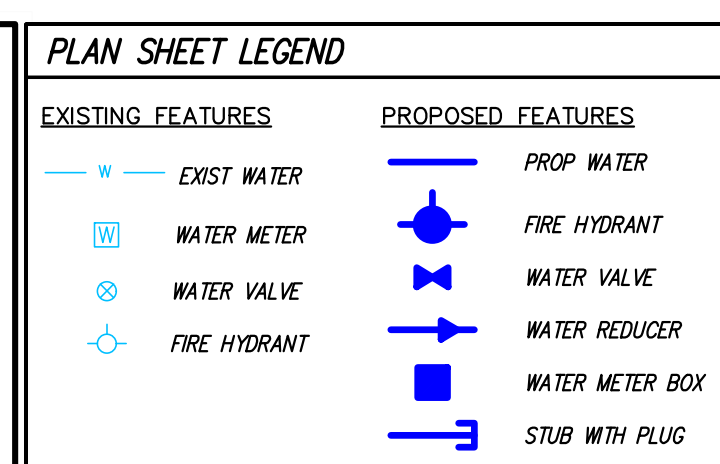
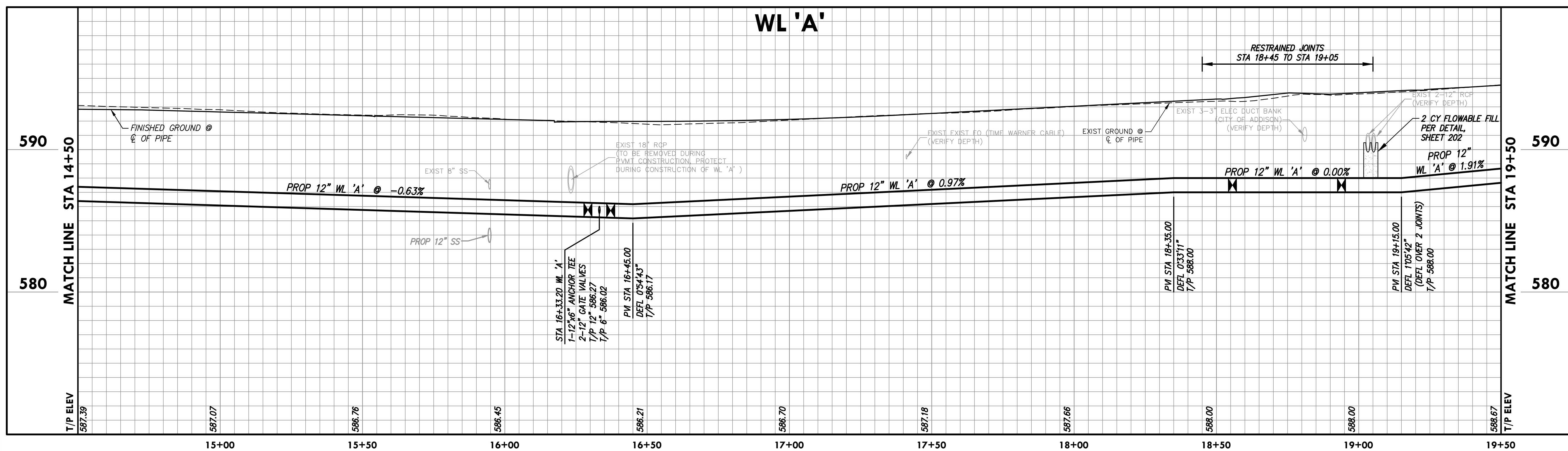

Vertical text on the left margin containing project details and drawing information.

no.	revision	by	date

**teague nall and perkins, inc**  
 5237 N. Riverside Drive, Suite 100  
 Fort Worth, Texas 76137  
 817.336.5773 ph 817.336.2813 fx  
 www.tnpsc.com  
 TBP/ELS: ENGR F-230; SURV 10011600, 10011601, 10194381  
 GBPE: PEF007431; TBAE: BR 2673



scale  
 horiz 1"=20'  
 vert 1"=4'  
 date  
 Sep 2020



**CHRIS A. EDWARDS**  
 118947  
 LICENSED PROFESSIONAL ENGINEER  
 Date: 9/29/2020

Town of Addison, Texas  
 Construction Plans for  
**Midway Road Revitalization**  
 Water Line 'A' Plan & Profile  
 Sta 14+50 to Sta 19+50

tnp project  
 ADD12615  
 sheet  
**35**  
 of  
 373

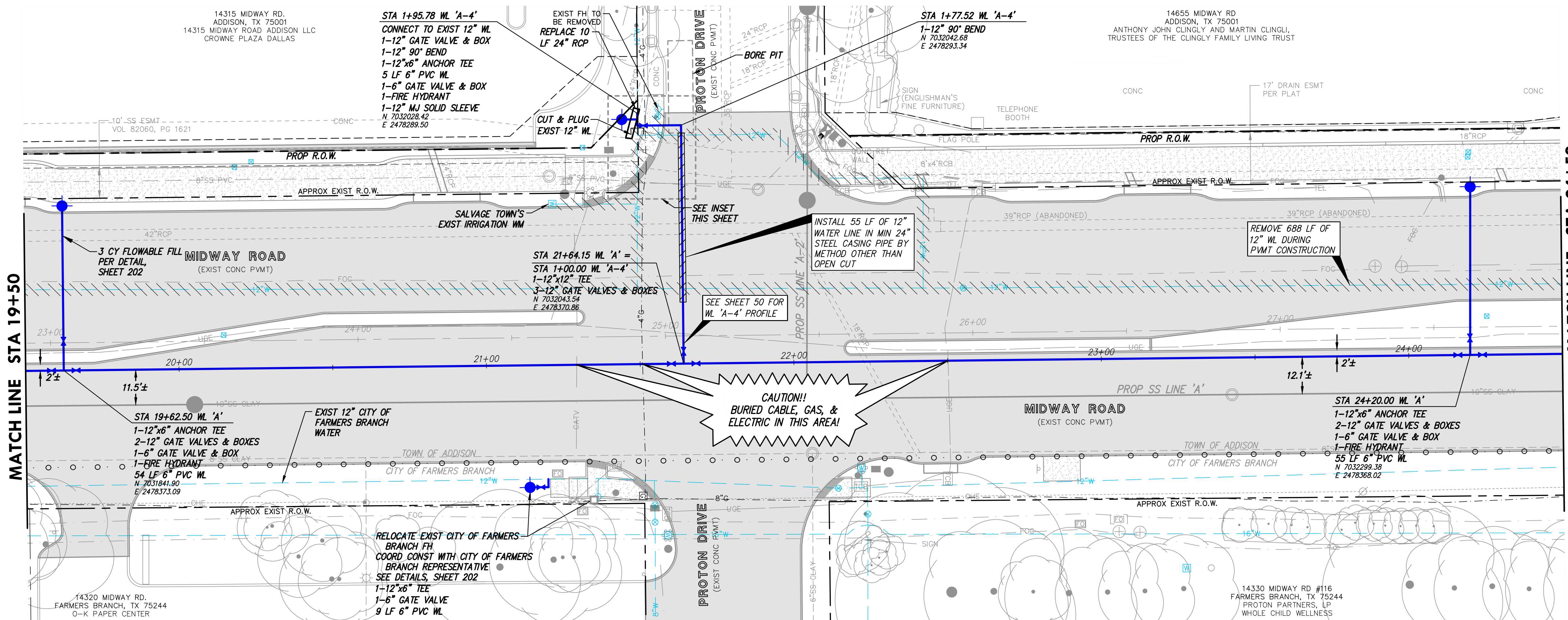
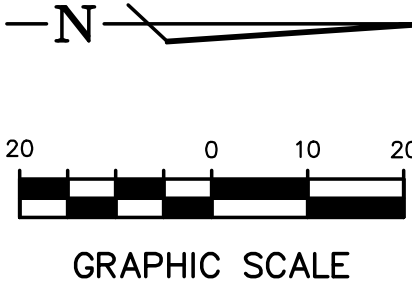

- NOTES:**
- GATE VALVE ABANDONMENT SHALL INCLUDE THE REMOVAL OF VALVE COVER, RISER AND NUT EXTENSIONS.
  - FOR ALL LATERAL CONNECTIONS, ADD A CAP FOR TESTING. ONCE TESTED REMOVE CAP AND CONNECT TO EXISTING LINE.
  - VALVE BOXES SHALL NOT BE PLACED IN CONFLICT WITH PROPOSED CURBS. WHERE POSSIBLE, VALVES AT TEES AND CROSSES SHALL BE CONNECTED TO THE TEE OR CROSS VIA FLG x FLG CONNECTIONS. WHERE FLG x FLG CONNECTIONS WOULD RESULT IN A CONFLICT WITH THE PROPOSED CURB, OR PROPOSED OR EXISTING UTILITIES, ANCHOR COUPLINGS AND A SPOOL PIECE SHALL BE INSTALLED FROM THE TEE OR CROSS TO THE VALVE TO ALLOW FOR ADJUSTMENT.
  - RELOCATED WATER METERS SHALL COMPLY WITH CURRENT TOWN OF ADDISON SYSTEM REQUIREMENTS. ALL METERS ARE TO BE CONNECTED TO EITHER NEW OR EXISTING SERVICES, UNLESS NOTED TO BE SALVAGED. CONTACT INSPECTOR AND COORDINATE WITH THE WATER DEPARTMENT FIELD OPERATIONS STORAGE YARD FOR SALVAGE MATERIAL RETURN.
  - WATER SERVICES SHOWN ON THESE PLANS ARE BASED ON FIELD SURVEYS, AVAILABLE RECORD DRAWINGS, AND THE ENGINEER'S JUDGMENT. THIS PLAN SHOULD NOT BE ASSUMED TO BE A COMPREHENSIVE INVENTORY OF WATER SERVICES TO BE REPLACED. PRIOR TO CONSTRUCTION, THE CONTRACTOR SHALL DETERMINE THE LOCATION AND SIZE OF ALL WATER SERVICES.
  - THE UTILITIES SHOWN ON THE PLANS WERE COMPILED FROM VARIOUS SOURCES AND ARE INTENDED TO SHOW THE GENERAL EXISTENCE AND LOCATION OF UTILITIES IN THE AREA OF CONSTRUCTION. THE ENGINEER ASSUMES NO RESPONSIBILITY FOR THE ACCURACY OF THE UTILITY INFORMATION SHOWN ON THE PLANS. THE CONTRACTOR SHALL CONTACT THE TOWN OF ADDISON AND TEXAS 811 PRIOR TO ANY CONSTRUCTION ACTIVITIES.

**WL 'A'**

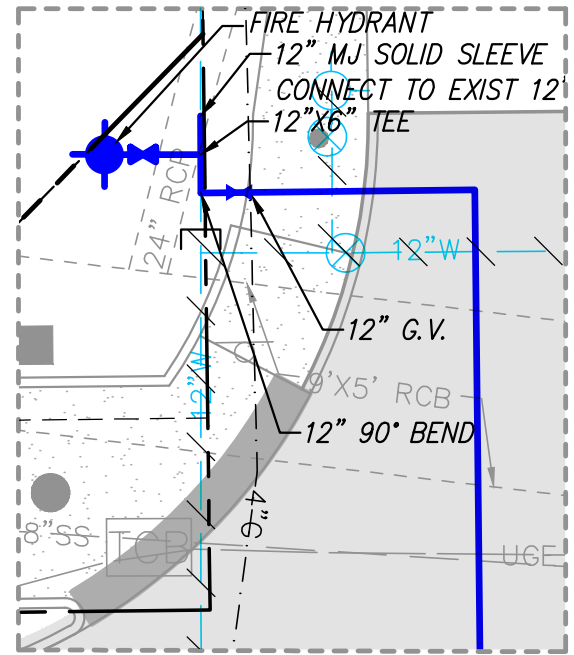
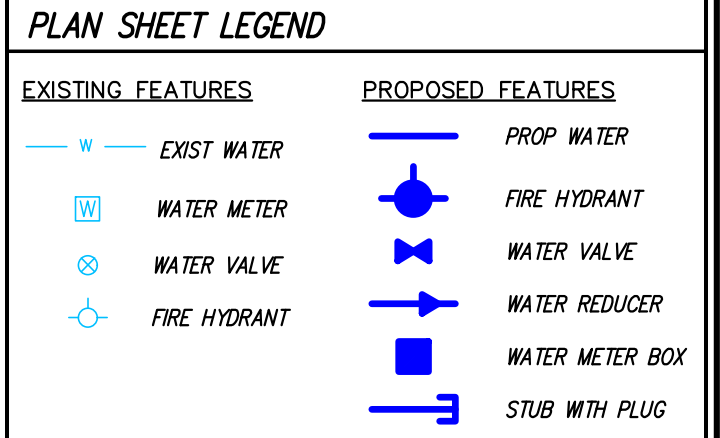
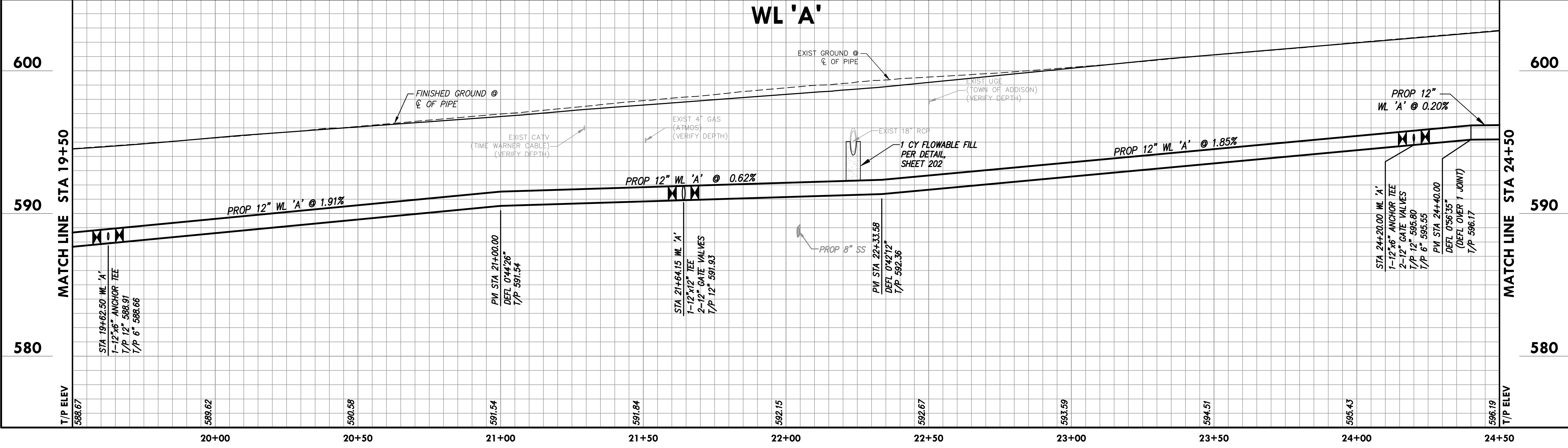

**INSET**  
1"=10'

Vertical text on the left edge of the drawing, likely a project or revision log.

no.	revision	by	date

**teague nall and perkins, inc**  
 5237 N. Riverside Drive, Suite 100  
 Fort Worth, Texas 76137  
 817.336.5773 ph 817.336.2813 fx  
 www.tnppinc.com  
 TBP: ENGR F-230; SURV 10011600, 10011601, 10194381  
 GBPE: PEF007431; TBAE: BR 2673



scale  
 horiz  
**1"=20'**  
 vert  
**1"=4'**  
 date  
**Sep 2020**



Town of Addison, Texas  
 Construction Plans for  
**Midway Road Revitalization**  
 Water Line 'A' Plan & Profile  
 Sta 19+50 to Sta 24+50

tnp project  
**ADD12615**  
 sheet  
**36**  
 of  
**373**

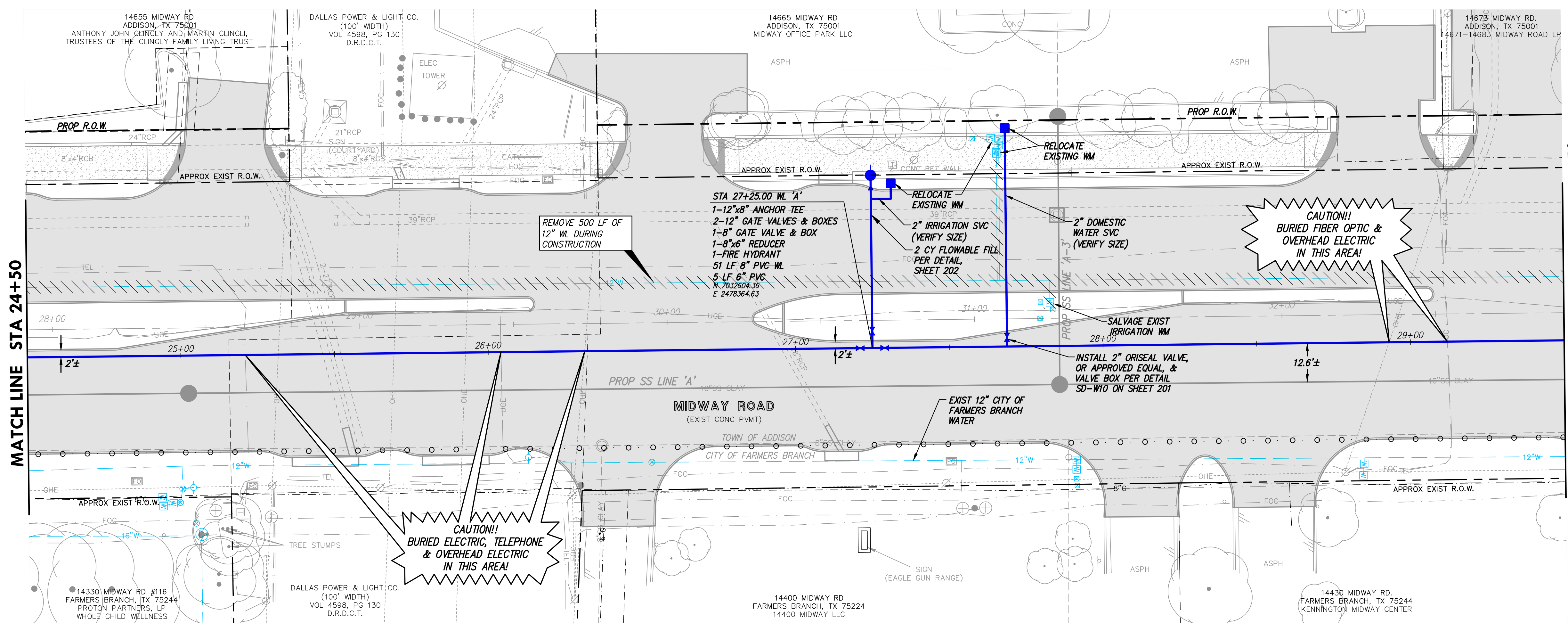
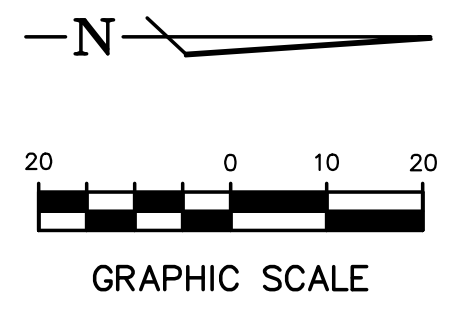

- NOTES:
- GATE VALVE ABANDONMENT SHALL INCLUDE THE REMOVAL OF VALVE COVER, RISER AND NUT EXTENSIONS.
  - FOR ALL LATERAL CONNECTIONS, ADD A CAP FOR TESTING. ONCE TESTED REMOVE CAP AND CONNECT TO EXISTING LINE.
  - VALVE BOXES SHALL NOT BE PLACED IN CONFLICT WITH PROPOSED CURBS. WHERE POSSIBLE, VALVES AT TEES AND CROSSES SHALL BE CONNECTED TO THE TEE OR CROSS VIA FLG x FLG CONNECTIONS. WHERE FLG x FLG CONNECTIONS WOULD RESULT IN A CONFLICT WITH THE PROPOSED CURB, OR PROPOSED OR EXISTING UTILITIES, ANCHOR COUPLINGS AND A SPOOL PIECE SHALL BE INSTALLED FROM THE TEE OR CROSS TO THE VALVE TO ALLOW FOR ADJUSTMENT.
  - RELOCATED WATER METERS SHALL COMPLY WITH CURRENT TOWN OF ADDISON SYSTEM REQUIREMENTS. ALL METERS ARE TO BE CONNECTED TO EITHER NEW OR EXISTING SERVICES, UNLESS NOTED TO BE SALVAGED. CONTACT INSPECTOR AND COORDINATE WITH THE WATER DEPARTMENT FIELD OPERATIONS STORAGE YARD FOR SALVAGE MATERIAL RETURN.
  - WATER SERVICES SHOWN ON THESE PLANS ARE BASED ON FIELD SURVEYS, AVAILABLE RECORD DRAWINGS, AND THE ENGINEER'S JUDGMENT. THIS PLAN SHOULD NOT BE ASSUMED TO BE A COMPREHENSIVE INVENTORY OF WATER SERVICES TO BE REPLACED. PRIOR TO CONSTRUCTION, THE CONTRACTOR SHALL DETERMINE THE LOCATION AND SIZE OF ALL WATER SERVICES.
  - THE UTILITIES SHOWN ON THE PLANS WERE COMPILED FROM VARIOUS SOURCES AND ARE INTENDED TO SHOW THE GENERAL EXISTENCE AND LOCATION OF UTILITIES IN THE AREA OF CONSTRUCTION. THE ENGINEER ASSUMES NO RESPONSIBILITY FOR THE ACCURACY OF THE UTILITY INFORMATION SHOWN ON THE PLANS. THE CONTRACTOR SHALL CONTACT THE TOWN OF ADDISON AND TEXAS 811 PRIOR TO ANY CONSTRUCTION ACTIVITIES.

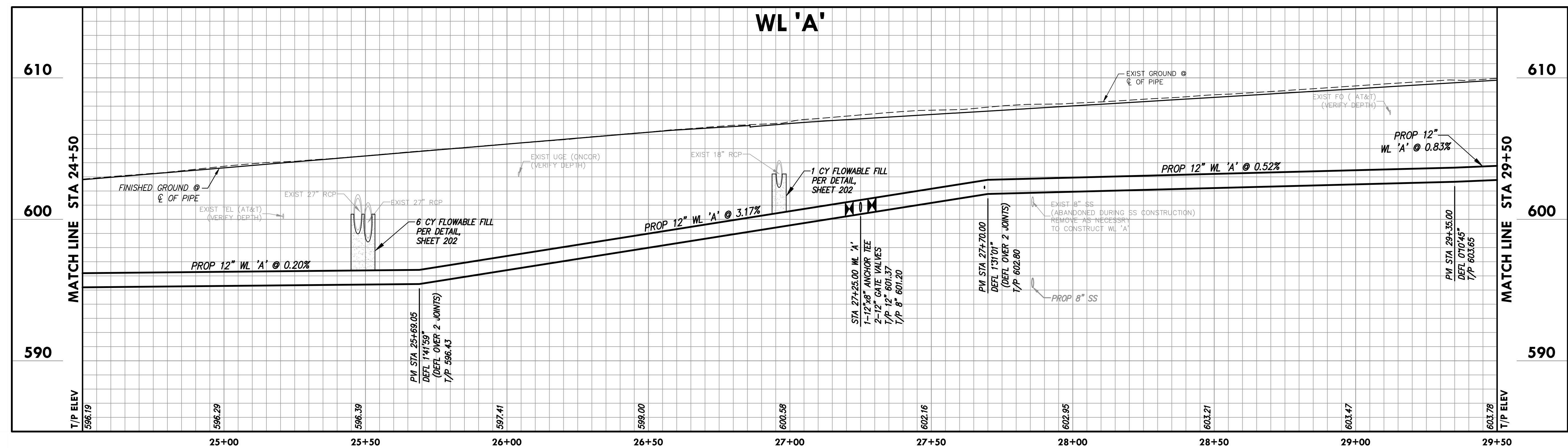

PLAN SHEET LEGEND

EXISTING FEATURES	PROPOSED FEATURES
— W — EXIST WATER	— W — PROP WATER
⊕ WATER METER	⊕ FIRE HYDRANT
⊕ WATER VALVE	⊕ WATER VALVE
⊕ FIRE HYDRANT	⊕ WATER REDUCER
	⊕ WATER METER BOX
	⊕ STUB WITH PLUG

Drawing: C:\PROJECTS\ADD12615\add\plans\24-51 WATER PLANS.dwg dt Nov 04, 2020 - 1:52pm by ceawards  
 Layout: LAYOUT.dwg 11/04/2020 11:52 AM  
 User: ceawards  
 Title: WATER LINE WORKING  
 Path: C:\PROJECTS\ADD12615\add\plans\24-51 WATER PLANS.dwg  
 Plot: 11/04/2020 11:52 AM  
 Scale: 1"=20'  
 Plot Size: 11.00 x 17.00  
 Plot Device: HPGL  
 Plot Style: Add12615.ctb  
 Plot Range: All  
 Plot Orientation: Landscape  
 Plot Color: Black  
 Plot Lineweight: 0.20  
 Plot Linetype: Solid  
 Plot Font: Arial, 10  
 Plot Units: Feet  
 Plot Precision: 2  
 Plot Scale: 1"=20'  
 Plot Date: 11/04/2020  
 Plot Time: 11:52 AM  
 Plot User: ceawards  
 Plot Job: ADD12615  
 Plot Sheet: 37 of 373

no.	revision	by	date

**teague nall and perkins, inc**  
 5237 N. Riverside Drive, Suite 100  
 Fort Worth, Texas 76137  
 817.336.5773 ph 817.336.2813 fx  
 www.tnppinc.com  
 TBPELS: ENGR F-230; SURV 10011600, 10011601, 10194381  
 GBPE: PEF007431; TBAE: BR 2673

scale  
 horiz  
 1"=20'  
 vert  
 1"=4'  
 date  
 Sep 2020

Town of Addison, Texas  
 Construction Plans for  
**Midway Road Revitalization**  
 Water Line 'A' Plan & Profile  
 Sta 24+50 to Sta 29+50

tnp project  
 ADD12615  
 sheet  
**37**  
 of  
 373



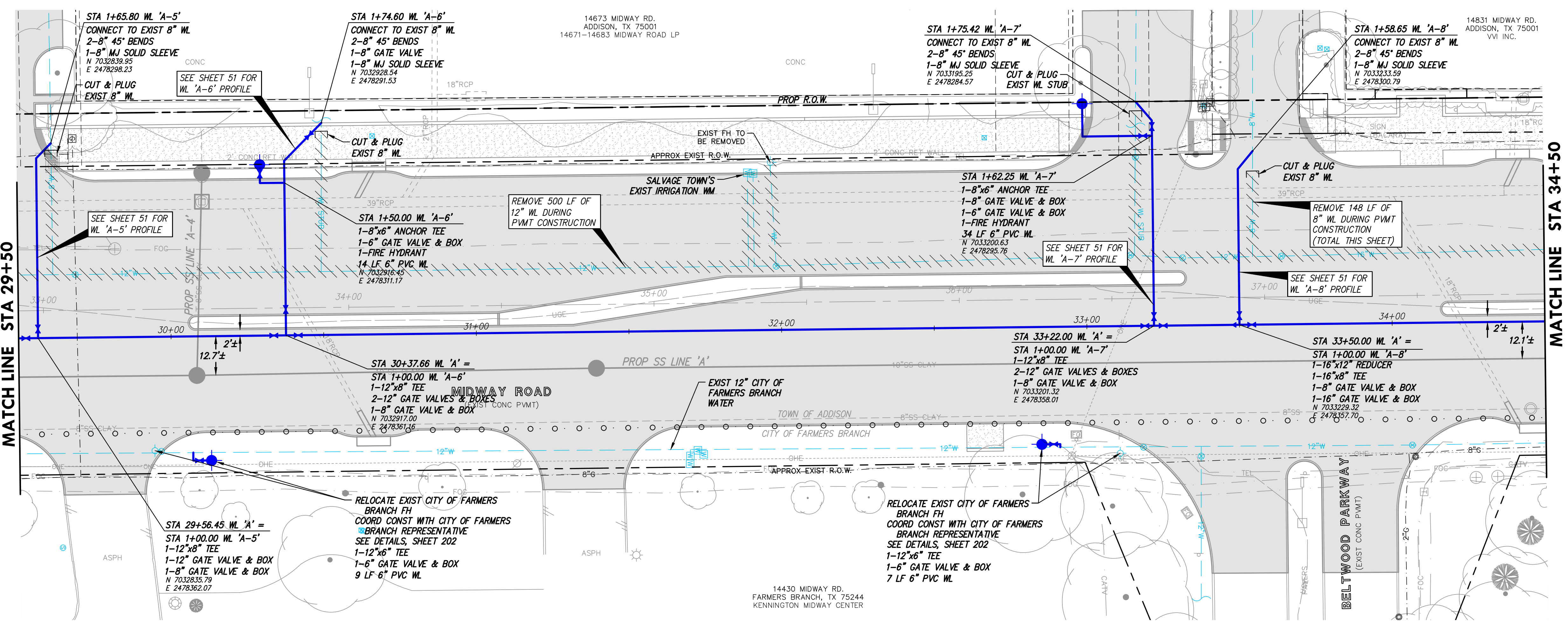

- NOTES:
- GATE VALVE ABANDONMENT SHALL INCLUDE THE REMOVAL OF VALVE COVER, RISER AND NUT EXTENSIONS.
  - FOR ALL LATERAL CONNECTIONS, ADD A CAP FOR TESTING. ONCE TESTED REMOVE CAP AND CONNECT TO EXISTING LINE.
  - VALVE BOXES SHALL NOT BE PLACED IN CONFLICT WITH PROPOSED CURBS. WHERE POSSIBLE, VALVES AT TEES AND CROSSES SHALL BE CONNECTED TO THE TEE OR CROSS VIA FLG x FLG CONNECTIONS. WHERE FLG x FLG CONNECTIONS WOULD RESULT IN A CONFLICT WITH THE PROPOSED CURB, OR PROPOSED OR EXISTING UTILITIES, ANCHOR COUPLINGS AND A SPOOL PIECE SHALL BE INSTALLED FROM THE TEE OR CROSS TO THE VALVE TO ALLOW FOR ADJUSTMENT.
  - RELOCATED WATER METERS SHALL COMPLY WITH CURRENT TOWN OF ADDISON SYSTEM REQUIREMENTS. ALL METERS ARE TO BE CONNECTED TO EITHER NEW OR EXISTING SERVICES, UNLESS NOTED TO BE SALVAGED. CONTACT INSPECTOR AND COORDINATE WITH THE WATER DEPARTMENT FIELD OPERATIONS STORAGE YARD FOR SALVAGE MATERIAL RETURN.
  - WATER SERVICES SHOWN ON THESE PLANS ARE BASED ON FIELD SURVEYS, AVAILABLE RECORD DRAWINGS, AND THE ENGINEER'S JUDGMENT. THIS PLAN SHOULD NOT BE ASSUMED TO BE A COMPREHENSIVE INVENTORY OF WATER SERVICES TO BE REPLACED. PRIOR TO CONSTRUCTION, THE CONTRACTOR SHALL DETERMINE THE LOCATION AND SIZE OF ALL WATER SERVICES.
  - THE UTILITIES SHOWN ON THE PLANS WERE COMPILED FROM VARIOUS SOURCES AND ARE INTENDED TO SHOW THE GENERAL EXISTENCE AND LOCATION OF UTILITIES IN THE AREA OF CONSTRUCTION. THE ENGINEER ASSUMES NO RESPONSIBILITY FOR THE ACCURACY OF THE UTILITY INFORMATION SHOWN ON THE PLANS. THE CONTRACTOR SHALL CONTACT THE TOWN OF ADDISON AND TEXAS 811 PRIOR TO ANY CONSTRUCTION ACTIVITIES.

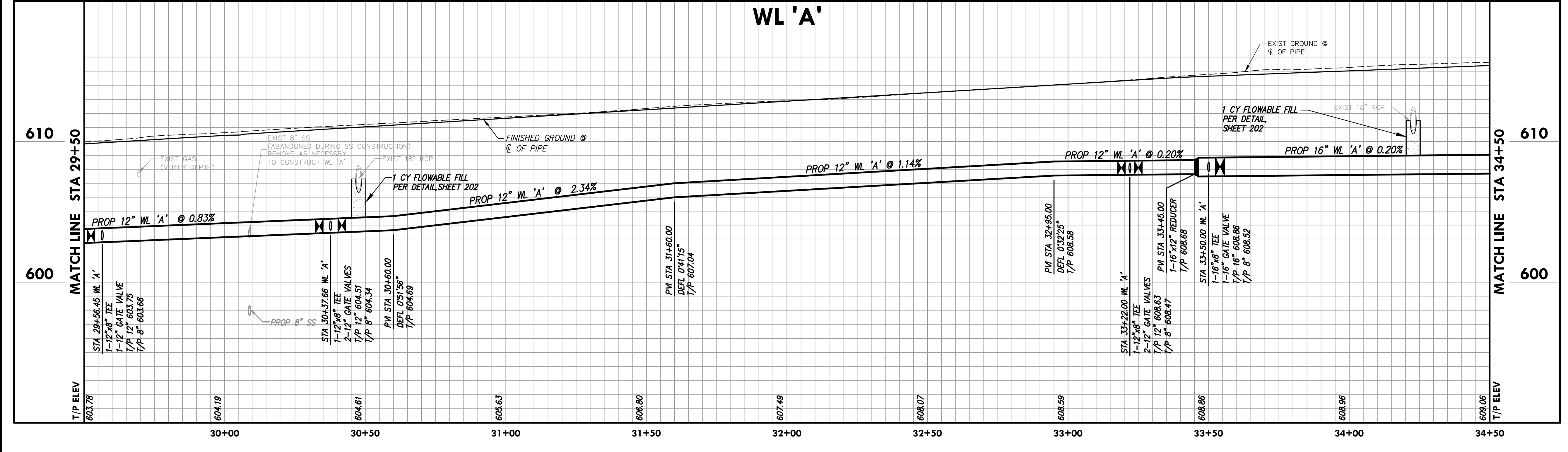
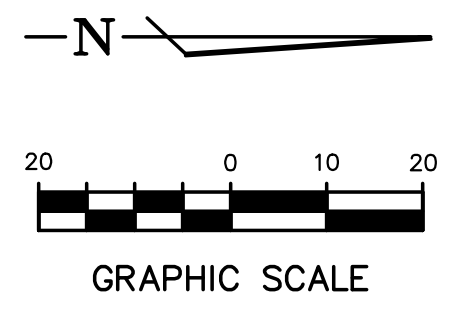

PLAN SHEET LEGEND

EXISTING FEATURES	PROPOSED FEATURES
— W — EXIST WATER	— W — PROP WATER
⊞ WATER METER	⊞ FIRE HYDRANT
⊞ WATER VALVE	⊞ WATER VALVE
⊞ FIRE HYDRANT	⊞ WATER REDUCER
	⊞ WATER METER BOX
	⊞ STUB WITH PLUG

no.	revision	by	date

**teague nall and perkins, inc**  
 5237 N. Riverside Drive, Suite 100  
 Fort Worth, Texas 76137  
 817.336.5773 ph 817.336.2813 fx  
 www.tnppinc.com  
 TBPELS: ENGR F-230; SURV 10011600, 10011601, 10194381  
 GBPE: PEF007431; TBAE: BR 2673



scale  
 horiz  
 1"=20'  
 vert  
 1"=4'  
 date  
 Sep 2020



Town of Addison, Texas  
 Construction Plans for  
**Midway Road Revitalization**  
 Water Line 'A' Plan & Profile  
 Sta 29+50 to Sta 34+50

tnp project  
 ADD12615  
 sheet  
**38**  
 of  
**373**

Drawing: C:\PROJECTS\ADD12615\add\plans\39-51 WATER PLANS.dwg dt Nov 04, 2020 1:54pm by ceandrews  
 Layout: Layout(3) Xref: 330-PLANING-LINEWORK.dwg -> 330-WATER-BASE.dwg -> 330-SEWER-BASE.dwg -> 330-ROAD-BASE.dwg -> 330-ROAD.dwg -> 330-ROAD.dwg  
 Add: Midway-Signal-Proposed.dwg -> 330-ROAD.dwg -> 330-ROAD.dwg  
 Scale: 1"=20'

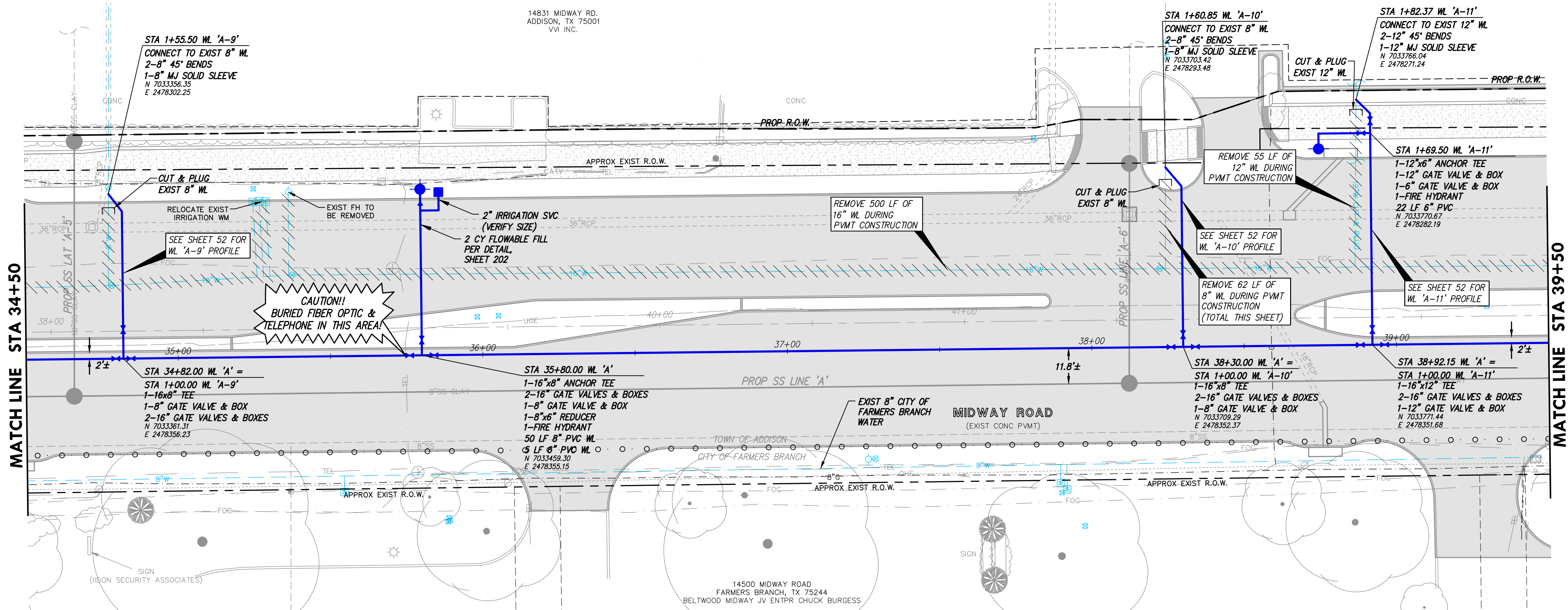

- NOTES:
- GATE VALVE ABANDONMENT SHALL INCLUDE THE REMOVAL OF VALVE COVER, RISER AND NUT EXTENSIONS.
  - FOR ALL LATERAL CONNECTIONS, ADD A CAP FOR TESTING. ONCE TESTED REMOVE CAP AND CONNECT TO EXISTING LINE.
  - VALVE BOXES SHALL NOT BE PLACED IN CONFLICT WITH PROPOSED CURBS. WHERE POSSIBLE, VALVES AT TEES AND CROSSES SHALL BE CONNECTED TO THE TEE OR CROSS VIA FLG x FLG CONNECTIONS. WHERE FLG x FLG CONNECTIONS WOULD RESULT IN A CONFLICT WITH THE PROPOSED CURB, OR PROPOSED OR EXISTING UTILITIES, ANCHOR COUPLINGS AND A SPOOL PIECE SHALL BE INSTALLED FROM THE TEE OR CROSS TO THE VALVE TO ALLOW FOR ADJUSTMENT.
  - RELOCATED WATER METERS SHALL COMPLY WITH CURRENT TOWN OF ADDISON SYSTEM REQUIREMENTS. ALL METERS ARE TO BE CONNECTED TO EITHER NEW OR EXISTING SERVICES, UNLESS NOTED TO BE SALVAGED. CONTACT INSPECTOR AND COORDINATE WITH THE WATER DEPARTMENT FIELD OPERATIONS STORAGE YARD FOR SALVAGE MATERIAL RETURN.
  - WATER SERVICES SHOWN ON THESE PLANS ARE BASED ON FIELD SURVEYS, AVAILABLE RECORD DRAWINGS, AND THE ENGINEER'S JUDGMENT. THIS PLAN SHOULD NOT BE ASSUMED TO BE A COMPREHENSIVE INVENTORY OF WATER SERVICES TO BE REPLACED. PRIOR TO CONSTRUCTION, THE CONTRACTOR SHALL DETERMINE THE LOCATION AND SIZE OF ALL WATER SERVICES.
  - THE UTILITIES SHOWN ON THE PLANS WERE COMPILED FROM VARIOUS SOURCES AND ARE INTENDED TO SHOW THE GENERAL EXISTENCE AND LOCATION OF UTILITIES IN THE AREA OF CONSTRUCTION. THE ENGINEER ASSUMES NO RESPONSIBILITY FOR THE ACCURACY OF THE UTILITY INFORMATION SHOWN ON THE PLANS. THE CONTRACTOR SHALL CONTACT THE TOWN OF ADDISON AND TEXAS 811 PRIOR TO ANY CONSTRUCTION ACTIVITIES.

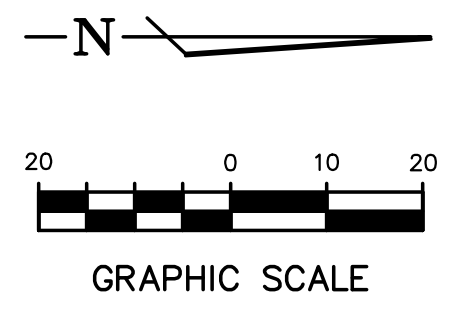

RELEASED FOR CONSTRUCTION

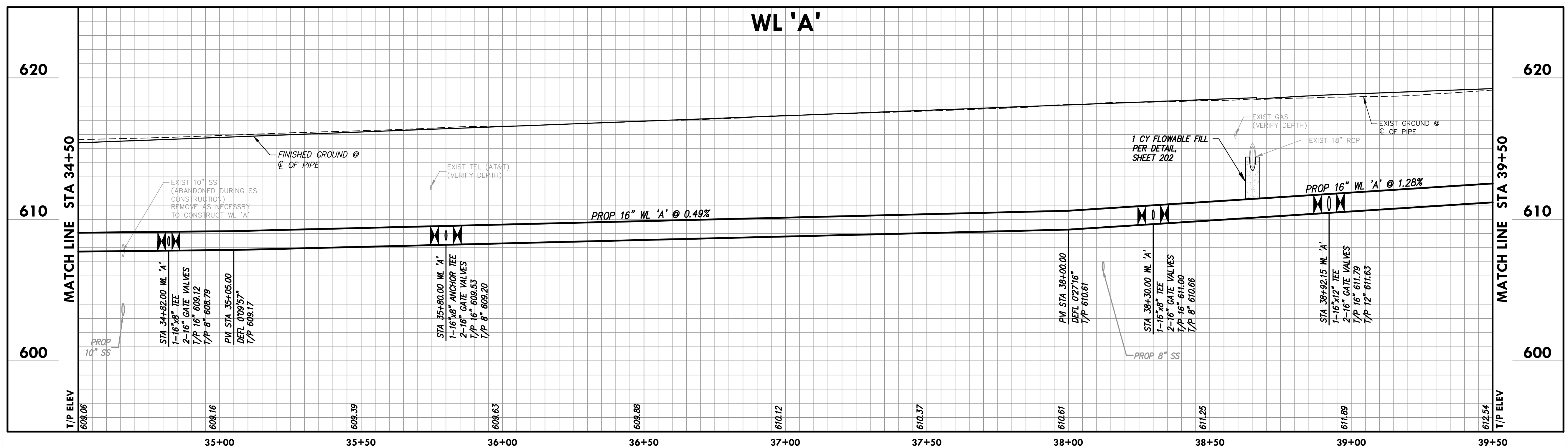

PLAN SHEET LEGEND	
EXISTING FEATURES	PROPOSED FEATURES
EXIST WATER	PROP WATER
WATER METER	FIRE HYDRANT
WATER VALVE	WATER VALVE
FIRE HYDRANT	WATER REDUCER
	WATER METER BOX
	STUB WITH PLUG

no.	revision	by	date

**teague nall and perkins, inc**  
 5237 N. Riverside Drive, Suite 100  
 Fort Worth, Texas 76137  
 817.336.5773 ph 817.336.2813 fx  
 www.tnpsc.com  
 TBPELS: ENGR F-230; SURV 10011600, 10011601, 10194381  
 GBPE: PEF007431; TBAE: BR 2673



scale  
 horiz 1"=20'  
 vert 1"=4'  
 date  
 Sep 2020



Town of Addison, Texas  
 Construction Plans for  
**Midway Road Revitalization**  
**Water Line 'A' Plan & Profile**  
 Sta 34+50 to Sta 39+50

tnp project  
 ADD12615  
 sheet  
**39**  
 of  
**373**

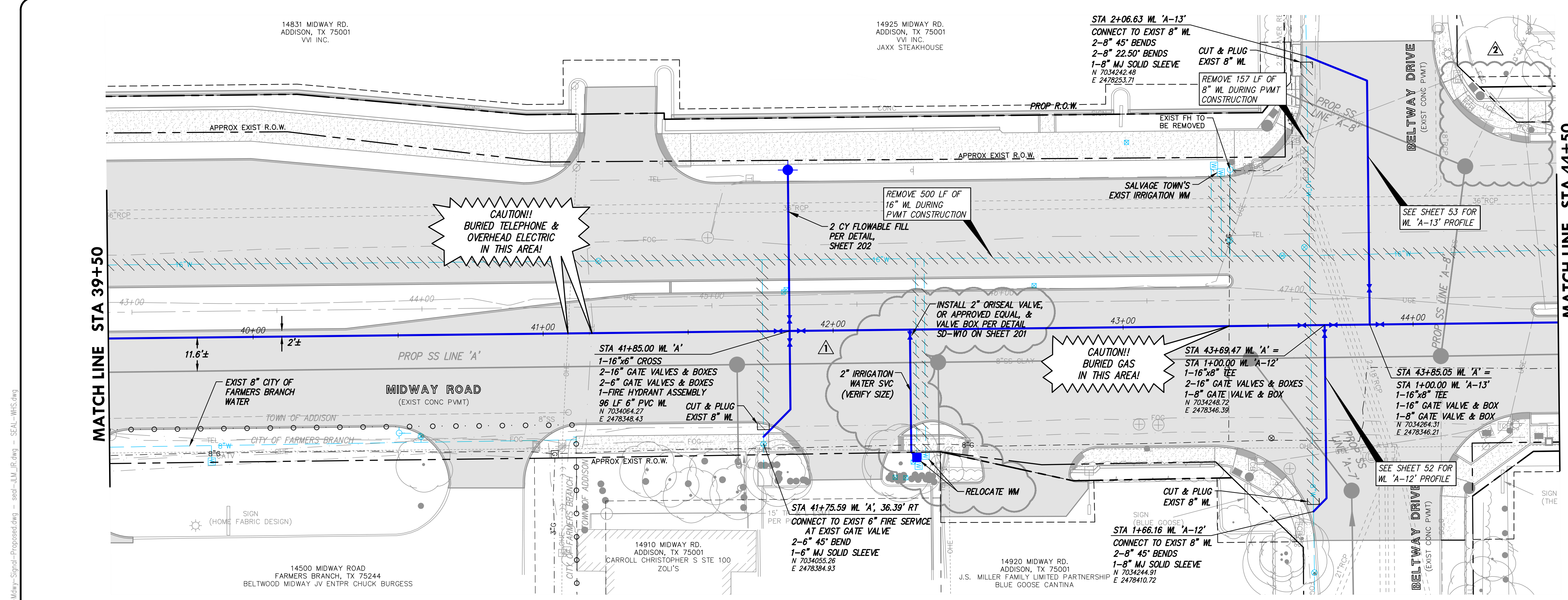

- NOTES:
- GATE VALVE ABANDONMENT SHALL INCLUDE THE REMOVAL OF VALVE COVER, RISER AND NUT EXTENSIONS.
  - FOR ALL LATERAL CONNECTIONS, ADD A CAP FOR TESTING. ONCE TESTED REMOVE CAP AND CONNECT TO EXISTING LINE.
  - VALVE BOXES SHALL NOT BE PLACED IN CONFLICT WITH PROPOSED CURBS. WHERE POSSIBLE, VALVES AT TEES AND CROSSES SHALL BE CONNECTED TO THE TEE OR CROSS VIA FLG x FLG CONNECTIONS. WHERE FLG x FLG CONNECTIONS WOULD RESULT IN A CONFLICT WITH THE PROPOSED CURB, OR PROPOSED OR EXISTING UTILITIES, ANCHOR COUPLINGS AND A SPOOL PIECE SHALL BE INSTALLED FROM THE TEE OR CROSS TO THE VALVE TO ALLOW FOR ADJUSTMENT.
  - RELOCATED WATER METERS SHALL COMPLY WITH CURRENT TOWN OF ADDISON SYSTEM REQUIREMENTS. ALL METERS ARE TO BE CONNECTED TO EITHER NEW OR EXISTING SERVICES, UNLESS NOTED TO BE SALVAGED. CONTACT INSPECTOR AND COORDINATE WITH THE WATER DEPARTMENT FIELD OPERATIONS STORAGE YARD FOR SALVAGE MATERIAL RETURN.
  - WATER SERVICES SHOWN ON THESE PLANS ARE BASED ON FIELD SURVEYS, AVAILABLE RECORD DRAWINGS, AND THE ENGINEER'S JUDGMENT. THIS PLAN SHOULD NOT BE ASSUMED TO BE A COMPREHENSIVE INVENTORY OF WATER SERVICES TO BE REPLACED. PRIOR TO CONSTRUCTION, THE CONTRACTOR SHALL DETERMINE THE LOCATION AND SIZE OF ALL WATER SERVICES.
  - THE UTILITIES SHOWN ON THE PLANS WERE COMPILED FROM VARIOUS SOURCES AND ARE INTENDED TO SHOW THE GENERAL EXISTENCE AND LOCATION OF UTILITIES IN THE AREA OF CONSTRUCTION. THE ENGINEER ASSUMES NO RESPONSIBILITY FOR THE ACCURACY OF THE UTILITY INFORMATION SHOWN ON THE PLANS. THE CONTRACTOR SHALL CONTACT THE TOWN OF ADDISON AND TEXAS 811 PRIOR TO ANY CONSTRUCTION ACTIVITIES.

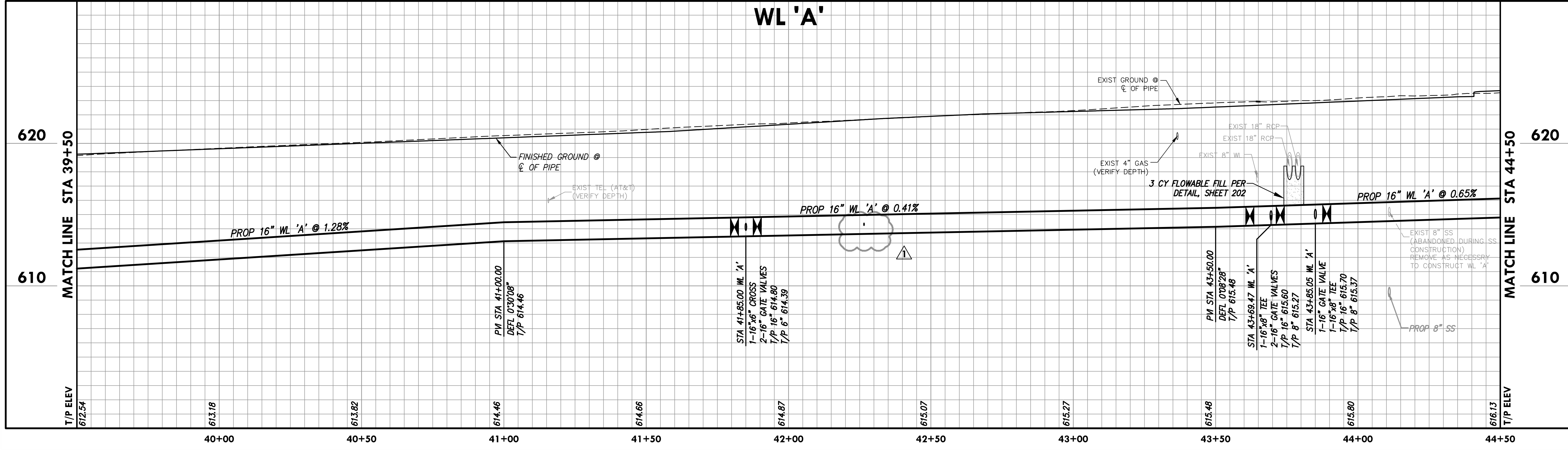
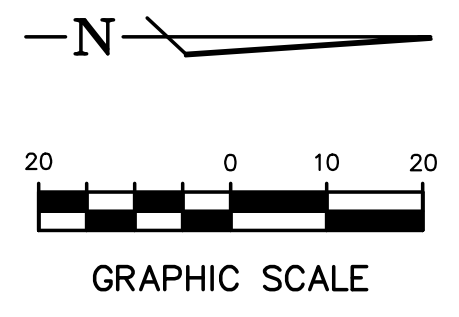

PLAN SHEET LEGEND

EXISTING FEATURES	PROPOSED FEATURES
— W — EXIST WATER	— W — PROP WATER
◻ WATER METER	⊙ FIRE HYDRANT
⊙ WATER VALVE	⊙ WATER VALVE
⊙ FIRE HYDRANT	⊙ WATER REDUCER
	⊙ WATER METER BOX
	⊙ STUB WITH PLUG

no.	revision	by	date
1	REVS FOR PRECAST SSMH SUBMITTAL #019.2	CAE	08/10/21
2	WTR SERVICE REVISED FOR FIELD CONDITIONS	CAE	08/05/21

**teague nall and perkins, inc**  
 5237 N. Riverside Drive, Suite 100  
 Fort Worth, Texas 76137  
 817.336.5773 ph 817.336.2813 fx  
 www.tnpsc.com  
 TBPELS: ENGR F-230; SURV 10011600, 10011601, 10194381  
 GBPE: PEF007431; TBAE: BR 2673



scale  
 horiz 1"=20'  
 vert 1"=4'  
 date  
 Sep 2020



PROFESSIONAL ENGINEER  
 CHRIS A. EDWARDS  
 118947  
 Date: 8/10/2021

Town of Addison, Texas  
 Construction Plans for  
**Midway Road Revitalization**  
 Water Line 'A' Plan & Profile Sta  
 39+50 to Sta 44+50

tnp project  
 ADD12615  
 sheet  
**40**  
 of  
**373**

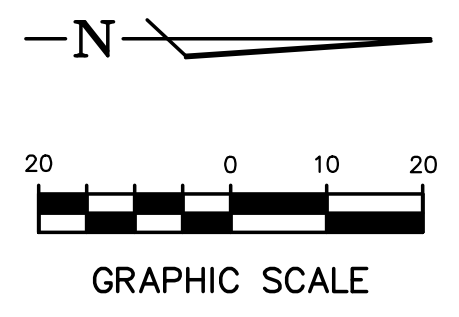
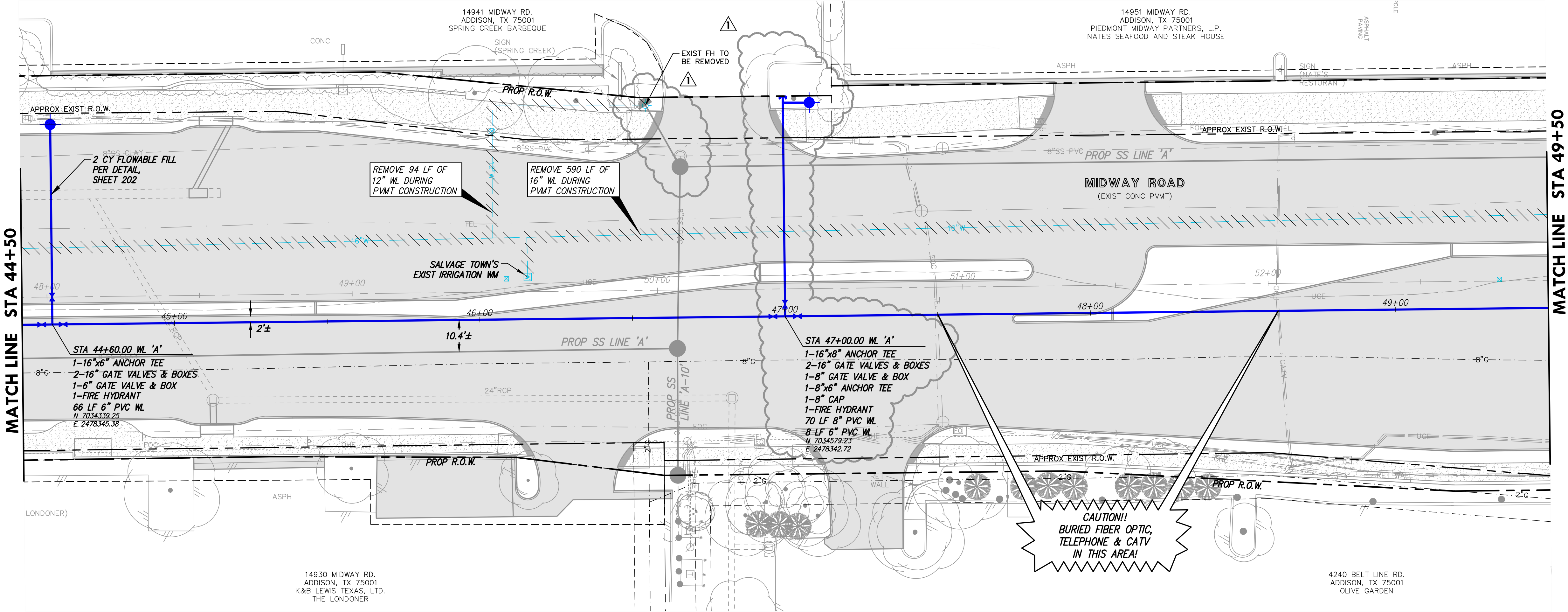

- NOTES:
- GATE VALVE ABANDONMENT SHALL INCLUDE THE REMOVAL OF VALVE COVER, RISER AND NUT EXTENSIONS.
  - FOR ALL LATERAL CONNECTIONS, ADD A CAP FOR TESTING. ONCE TESTED REMOVE CAP AND CONNECT TO EXISTING LINE.
  - VALVE BOXES SHALL NOT BE PLACED IN CONFLICT WITH PROPOSED CURBS. WHERE POSSIBLE, VALVES AT TEES AND CROSSES SHALL BE CONNECTED TO THE TEE OR CROSS VIA FLG x FLG CONNECTIONS. WHERE FLG x FLG CONNECTIONS WOULD RESULT IN A CONFLICT WITH THE PROPOSED CURB, OR PROPOSED OR EXISTING UTILITIES, ANCHOR COUPLINGS AND A SPOOL PIECE SHALL BE INSTALLED FROM THE TEE OR CROSS TO THE VALVE TO ALLOW FOR ADJUSTMENT.
  - RELOCATED WATER METERS SHALL COMPLY WITH CURRENT TOWN OF ADDISON SYSTEM REQUIREMENTS. ALL METERS ARE TO BE CONNECTED TO EITHER NEW OR EXISTING SERVICES, UNLESS NOTED TO BE SALVAGED. CONTACT INSPECTOR AND COORDINATE WITH THE WATER DEPARTMENT FIELD OPERATIONS STORAGE YARD FOR SALVAGE MATERIAL RETURN.
  - WATER SERVICES SHOWN ON THESE PLANS ARE BASED ON FIELD SURVEYS, AVAILABLE RECORD DRAWINGS, AND THE ENGINEER'S JUDGMENT. THIS PLAN SHOULD NOT BE ASSUMED TO BE A COMPREHENSIVE INVENTORY OF WATER SERVICES TO BE REPLACED. PRIOR TO CONSTRUCTION, THE CONTRACTOR SHALL DETERMINE THE LOCATION AND SIZE OF ALL WATER SERVICES.
  - THE UTILITIES SHOWN ON THE PLANS WERE COMPILED FROM VARIOUS SOURCES AND ARE INTENDED TO SHOW THE GENERAL EXISTENCE AND LOCATION OF UTILITIES IN THE AREA OF CONSTRUCTION. THE ENGINEER ASSUMES NO RESPONSIBILITY FOR THE ACCURACY OF THE UTILITY INFORMATION SHOWN ON THE PLANS. THE CONTRACTOR SHALL CONTACT THE TOWN OF ADDISON AND TEXAS 811 PRIOR TO ANY CONSTRUCTION ACTIVITIES.

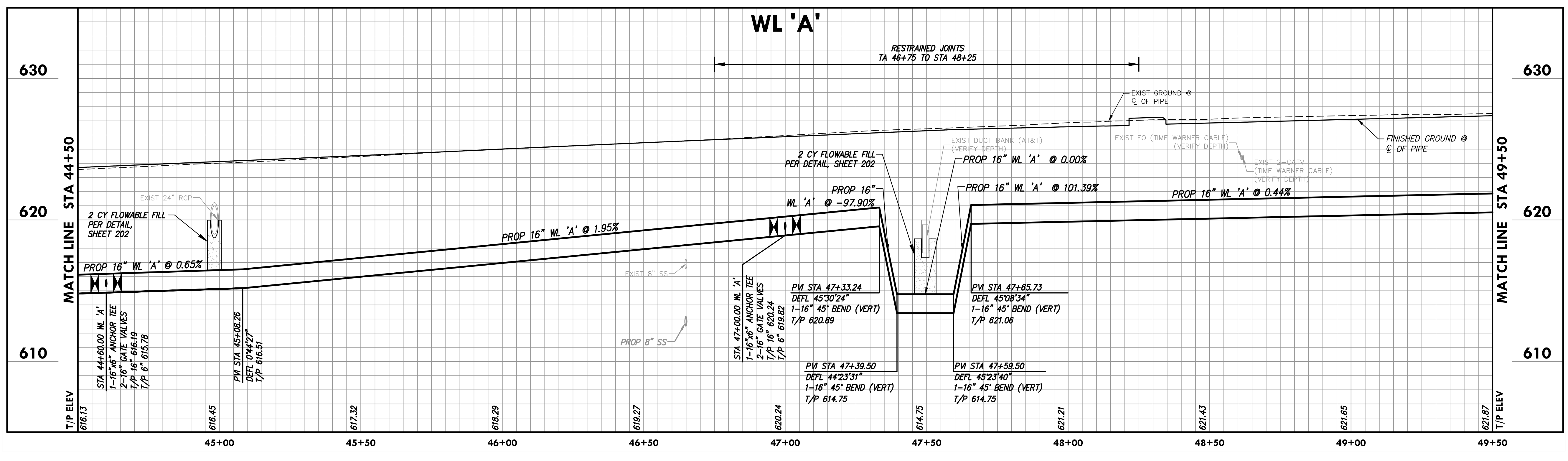

PLAN SHEET LEGEND

EXISTING FEATURES	PROPOSED FEATURES
— W — EXIST WATER	— W — PROP WATER
⊕ WATER METER	⊕ FIRE HYDRANT
⊕ WATER VALVE	⊕ WATER VALVE
⊕ FIRE HYDRANT	⊕ WATER REDUCER
	⊕ WATER METER BOX
	⊕ STUB WITH PLUG

Drawing: C:\PROJECTS\ADD12615\add12615.dwg WATER PLANS.dwg at Sep 23, 2021 7:07am by zgraves  
 Layout: Layout(0) - Area: X:\P\AMING-LINENOR.dwg - X:\P-WATER-BASE.DWG - X:\P-SEWER-BASE.DWG - X:\P-STORM-BASE.DWG - X:\P-BORDER.DWG - X:\P-HEADER.DWG - X:\P-MIDWAY-SIGNAL-Proposed.dwg - seal-JULI\_B.rdg - SEAL-HMS.dwg

WCD 005	CAE	09/22/21
no.	revision	by date

**teague nall and perkins, inc**  
 5237 N. Riverside Drive, Suite 100  
 Fort Worth, Texas 76137  
 817.336.5773 ph 817.336.2813 fx  
 www.tnppinc.com  
 TBPELS: ENGR F-230; SURV 10011600, 10011601, 10194381  
 GBPE: PEF007431; TBAE: BR 2673



scale	horiz	1"=20'
	vert	1"=4'
date	Sep 2020	



Professional Engineer  
 CHRIS A. EDWARDS  
 118947  
 Date: 9/22/2021

Town of Addison, Texas  
 Construction Plans for  
**Midway Road Revitalization**  
 Water Line 'A' Plan & Profile  
 Sta 44+50 to Sta 49+50

fnp project	ADD12615
sheet	41
	of 373

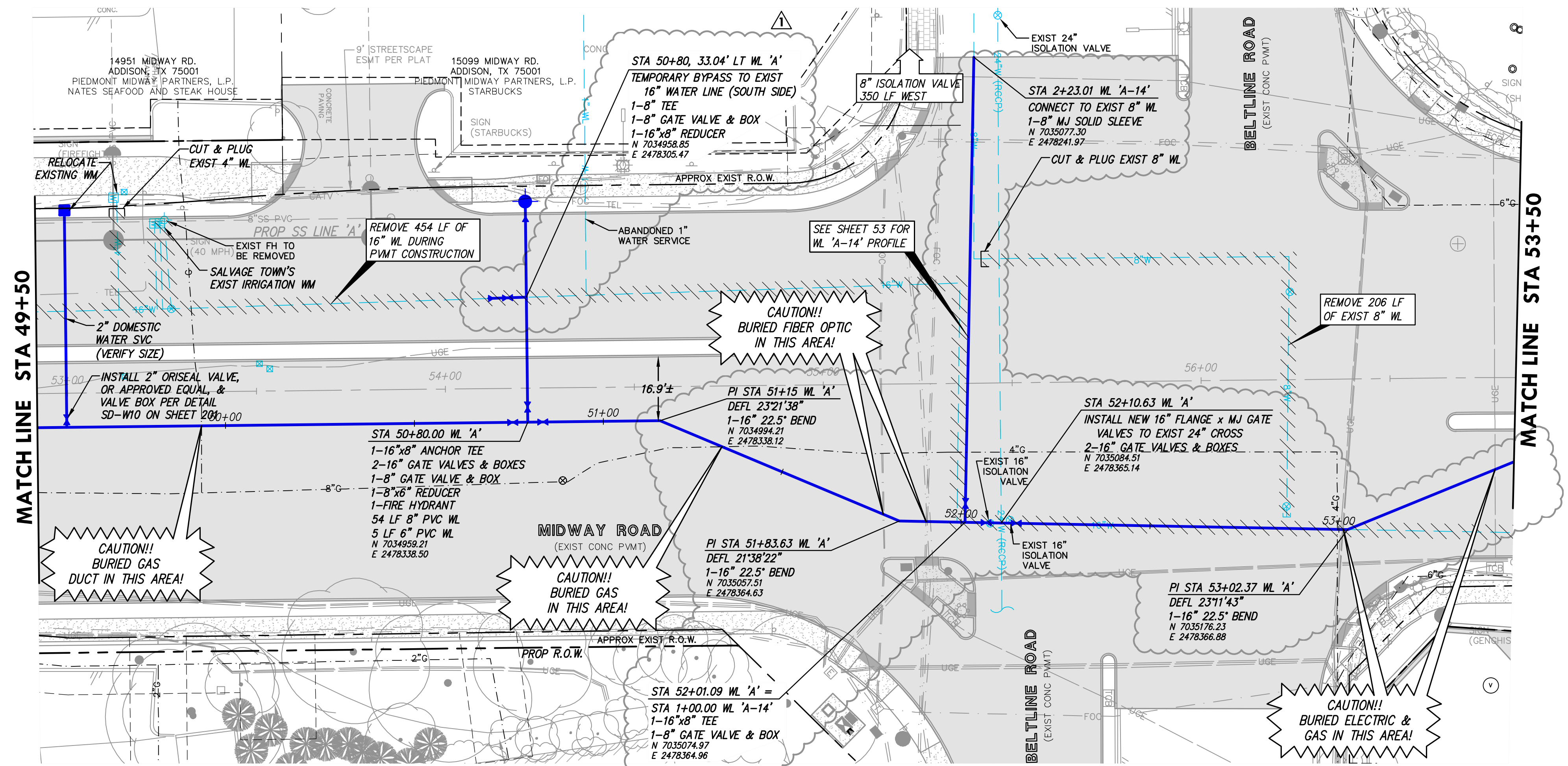

- NOTES:
- GATE VALVE ABANDONMENT SHALL INCLUDE THE REMOVAL OF VALVE COVER, RISER AND NUT EXTENSIONS.
  - FOR ALL LATERAL CONNECTIONS, ADD A CAP FOR TESTING. ONCE TESTED REMOVE CAP AND CONNECT TO EXISTING LINE.
  - VALVE BOXES SHALL NOT BE PLACED IN CONFLICT WITH PROPOSED CURBS. WHERE POSSIBLE, VALVES AT TEES AND CROSSES SHALL BE CONNECTED TO THE TEE OR CROSS VIA FLG x FLG CONNECTIONS. WHERE FLG x FLG CONNECTIONS WOULD RESULT IN A CONFLICT WITH THE PROPOSED CURB, OR PROPOSED OR EXISTING UTILITIES, ANCHOR COUPLINGS AND A SPOOL PIECE SHALL BE INSTALLED FROM THE TEE OR CROSS TO THE VALVE TO ALLOW FOR ADJUSTMENT.
  - RELOCATED WATER METERS SHALL COMPLY WITH CURRENT TOWN OF ADDISON SYSTEM REQUIREMENTS. ALL METERS ARE TO BE CONNECTED TO EITHER NEW OR EXISTING SERVICES, UNLESS NOTED TO BE SALVAGED. CONTACT INSPECTOR AND COORDINATE WITH THE WATER DEPARTMENT FIELD OPERATIONS STORAGE YARD FOR SALVAGE MATERIAL RETURN.
  - WATER SERVICES SHOWN ON THESE PLANS ARE BASED ON FIELD SURVEYS, AVAILABLE RECORD DRAWINGS, AND THE ENGINEER'S JUDGMENT. THIS PLAN SHOULD NOT BE ASSUMED TO BE A COMPREHENSIVE INVENTORY OF WATER SERVICES TO BE REPLACED. PRIOR TO CONSTRUCTION, THE CONTRACTOR SHALL DETERMINE THE LOCATION AND SIZE OF ALL WATER SERVICES.
  - THE UTILITIES SHOWN ON THE PLANS WERE COMPILED FROM VARIOUS SOURCES AND ARE INTENDED TO SHOW THE GENERAL EXISTENCE AND LOCATION OF UTILITIES IN THE AREA OF CONSTRUCTION. THE ENGINEER ASSUMES NO RESPONSIBILITY FOR THE ACCURACY OF THE UTILITY INFORMATION SHOWN ON THE PLANS. THE CONTRACTOR SHALL CONTACT THE TOWN OF ADDISON AND TEXAS 811 PRIOR TO ANY CONSTRUCTION ACTIVITIES.

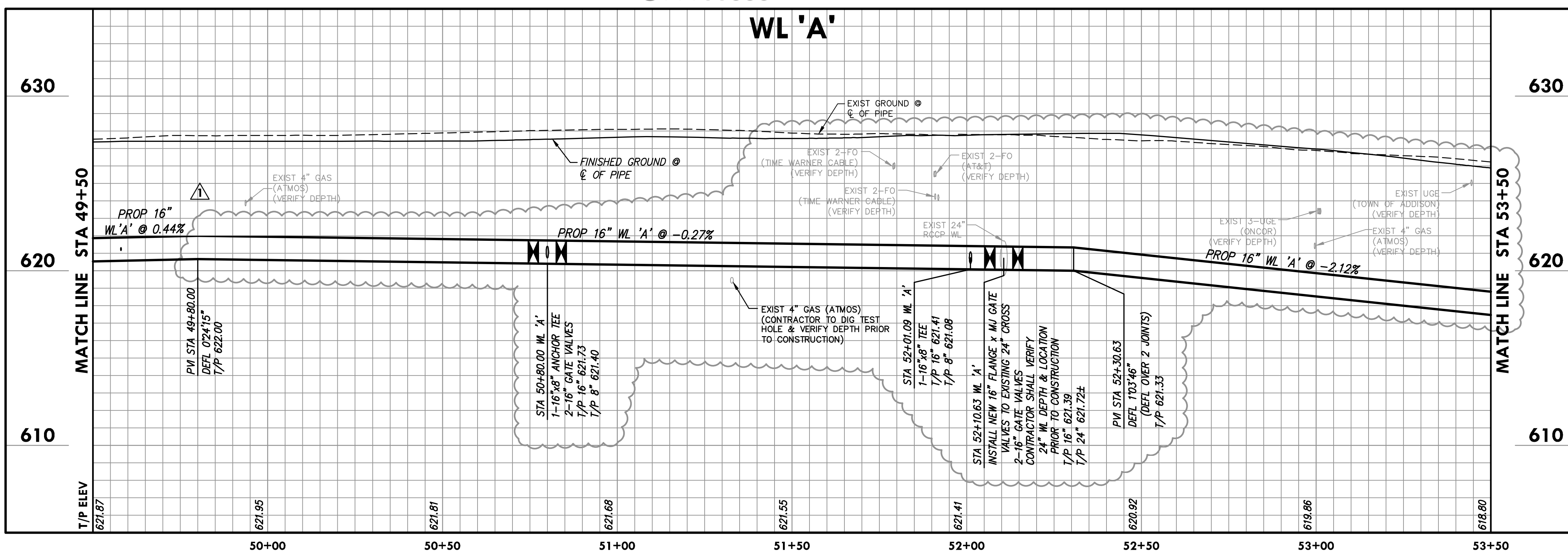

PLAN SHEET LEGEND	
EXISTING FEATURES	PROPOSED FEATURES
EXIST WATER	PROP WATER
WATER METER	FIRE HYDRANT
WATER VALVE	WATER VALVE
FIRE HYDRANT	WATER REDUCER
	WATER METER BOX
	STUB WITH PLUG

Drawing: C:\PROJETS\ADD12615\add\sheet\27-51 WATER PLANS.dwg at Jun 21, 2021 1:40pm by toverburf  
 Layout: Layout(1) - Area: 27-51 WATER LINE PLAN.dwg - X3D-SEWER-BASE.DWG - X3D-STORM-BASE.DWG - X3D-BORDER.dwg - X3D-HEADER.dwg - X3D-SEWER-BASE.DWG - X3D-STORM-BASE.DWG - X3D-BORDER.dwg - X3D-HEADER.dwg  
 Scale: 1/8"=1'-0"

no.	revision	by	date
1	SHEET REISSUED FOR OPTION 1 (SUBMITTAL #80)	CAE	06/17/21

**teague nall and perkins, inc**  
 5237 N. Riverside Drive, Suite 100  
 Fort Worth, Texas 76137  
 817.336.5773 ph 817.336.2813 fx  
 www.tnpsc.com  
 TBPELS: ENGR F-230; SURV 10011600, 10011601, 10194381  
 GBPE: PEF007431; TBAE: BR 2673

**ADDISON** SM

scale	horiz	1"=20'
	vert	1"=4'
date	Sep 2020	

**tnp**

STATE OF TEXAS  
 118947  
 LICENSED PROFESSIONAL ENGINEER  
 CHRIS A. EDWARDS  
 Date: 6/17/2021

Town of Addison, Texas  
 Construction Plans for  
**Midway Road Revitalization**  
 Water Line 'A' Plan & Profile  
 Sta 49+50 to Sta 53+50

tnp project	ADD12615
sheet	42
of	373

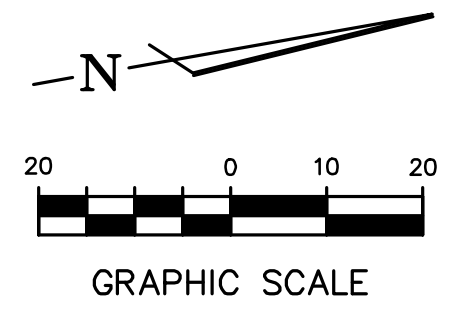
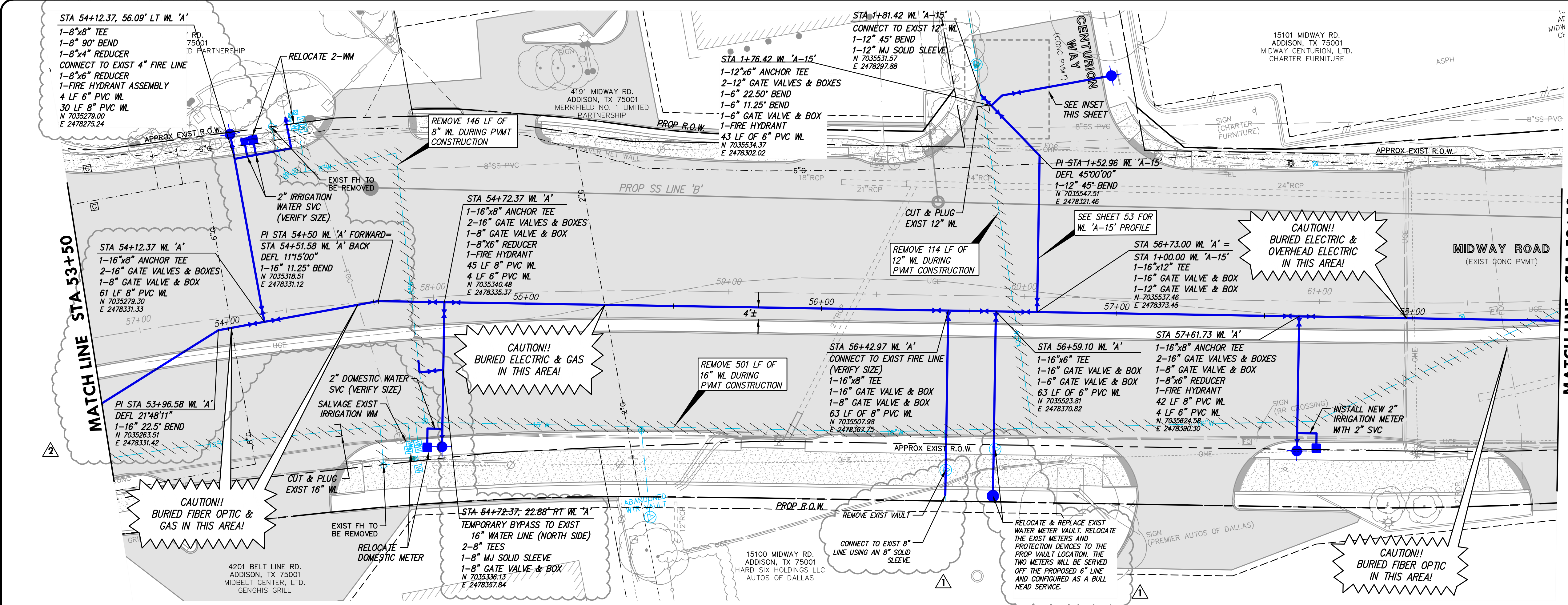

- NOTES:
- GATE VALVE ABANDONMENT SHALL INCLUDE THE REMOVAL OF VALVE COVER, RISER AND NUT EXTENSIONS.
  - FOR ALL LATERAL CONNECTIONS, ADD A CAP FOR TESTING. ONCE TESTED REMOVE CAP AND CONNECT TO EXISTING LINE.
  - VALVE BOXES SHALL NOT BE PLACED IN CONFLICT WITH PROPOSED CURBS. WHERE POSSIBLE, VALVES AT TEES AND CROSSES SHALL BE CONNECTED TO THE TEE OR CROSS VIA FLG x FLG CONNECTIONS. WHERE FLG x FLG CONNECTIONS WOULD RESULT IN A CONFLICT WITH THE PROPOSED CURB, OR PROPOSED OR EXISTING UTILITIES, ANCHOR COUPLINGS AND A SPOOL PIECE SHALL BE INSTALLED FROM THE TEE OR CROSS TO THE VALVE TO ALLOW FOR ADJUSTMENT.
  - RELOCATED WATER METERS SHALL COMPLY WITH CURRENT TOWN OF ADDISON SYSTEM REQUIREMENTS. ALL METERS ARE TO BE CONNECTED TO EITHER NEW OR EXISTING SERVICES, UNLESS NOTED TO BE SALVAGED. CONTACT INSPECTOR AND COORDINATE WITH THE WATER DEPARTMENT FIELD OPERATIONS STORAGE YARD FOR SALVAGE MATERIAL RETURN.
  - WATER SERVICES SHOWN ON THESE PLANS ARE BASED ON FIELD SURVEYS, AVAILABLE RECORD DRAWINGS, AND THE ENGINEER'S JUDGMENT. THIS PLAN SHOULD NOT BE ASSUMED TO BE A COMPREHENSIVE INVENTORY OF WATER SERVICES TO BE REPLACED. PRIOR TO CONSTRUCTION, THE CONTRACTOR SHALL DETERMINE THE LOCATION AND SIZE OF ALL WATER SERVICES.
  - THE UTILITIES SHOWN ON THE PLANS WERE COMPILED FROM VARIOUS SOURCES AND ARE INTENDED TO SHOW THE GENERAL EXISTENCE AND LOCATION OF UTILITIES IN THE AREA OF CONSTRUCTION. THE ENGINEER ASSUMES NO RESPONSIBILITY FOR THE ACCURACY OF THE UTILITY INFORMATION SHOWN ON THE PLANS. THE CONTRACTOR SHALL CONTACT THE TOWN OF ADDISON AND TEXAS 811 PRIOR TO ANY CONSTRUCTION ACTIVITIES.

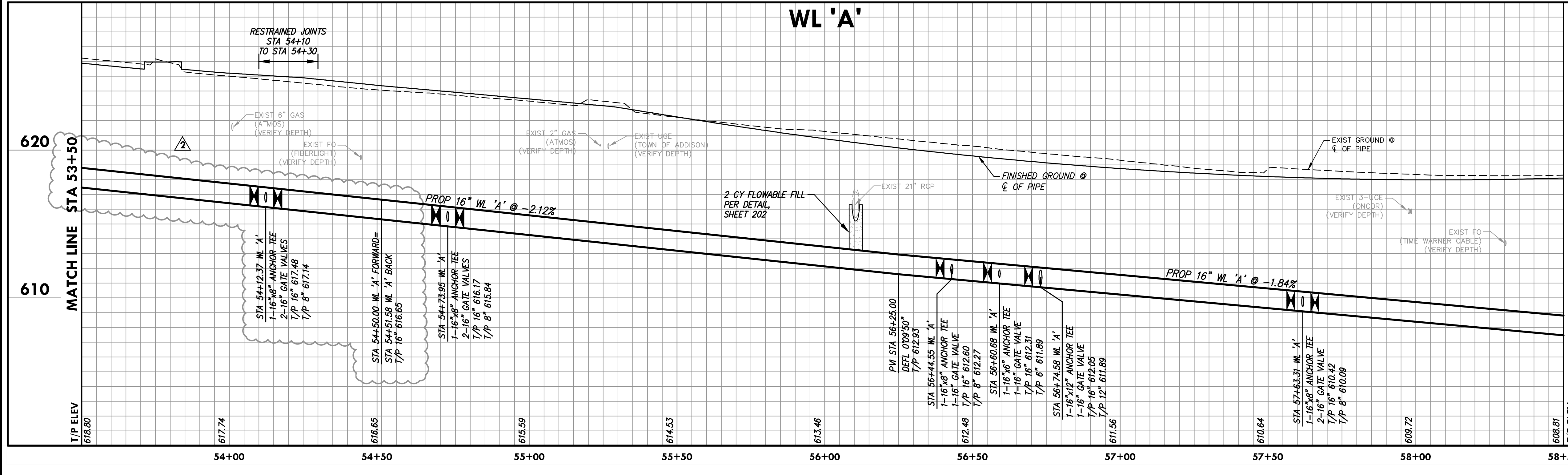

PLAN SHEET LEGEND

EXISTING FEATURES	PROPOSED FEATURES
EXIST WATER	PROP WATER
WATER METER	FIRE HYDRANT
WATER VALVE	WATER VALVE
FIRE HYDRANT	WATER REDUCER
	WATER METER BOX
	STUB WITH PLUG

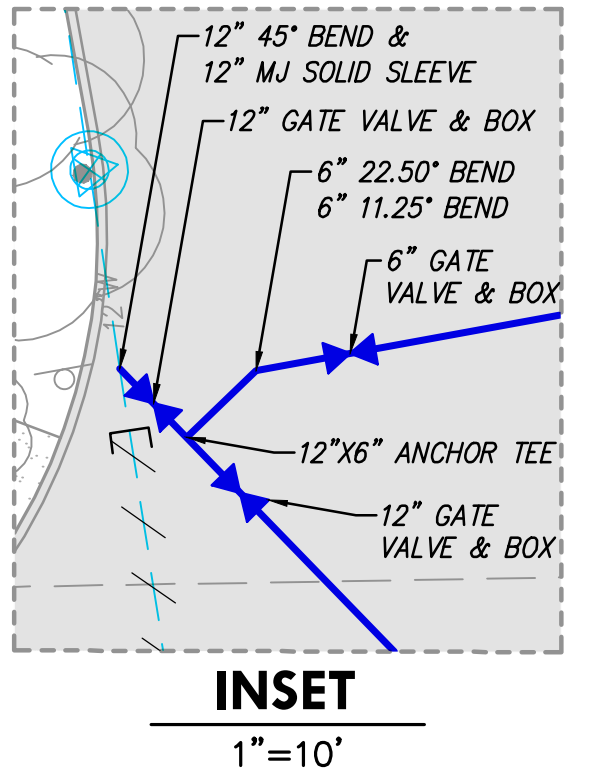

no.	revision	by	date
1	SHEET REISSUED FOR OPTION 1 (SUBMITTAL #80)	CAE	06/17/21
2	SHEET REISSUED FOR RFI #22 AND #23	CAE	06/17/21

**teague nall and perkins, inc**  
 5237 N. Riverside Drive, Suite 100  
 Fort Worth, Texas 76137  
 817.336.5773 ph 817.336.2813 fx  
 www.tnppinc.com  
 TBPELS: ENGR F-230; SURV 10011600, 10011601, 10194381  
 GBPE: PEF007431; TBAE: BR 2673

**ADDISON**

scale  
 horiz  
**1"=20'**  
 vert  
**1"=4'**  
 date  
**Sep 2020**

**tnp**

STATE OF TEXAS  
 CHRIS A. EDWARDS  
 118947  
 LICENSED PROFESSIONAL ENGINEER  
 Date: 6/17/2021

Town of Addison, Texas  
 Construction Plans for  
**Midway Road Revitalization**  
 Water Line 'A' Plan & Profile  
 Sta 53+50 to Sta 58+50

Inp project  
 ADD12615  
 sheet  
**43**  
 of  
**373**

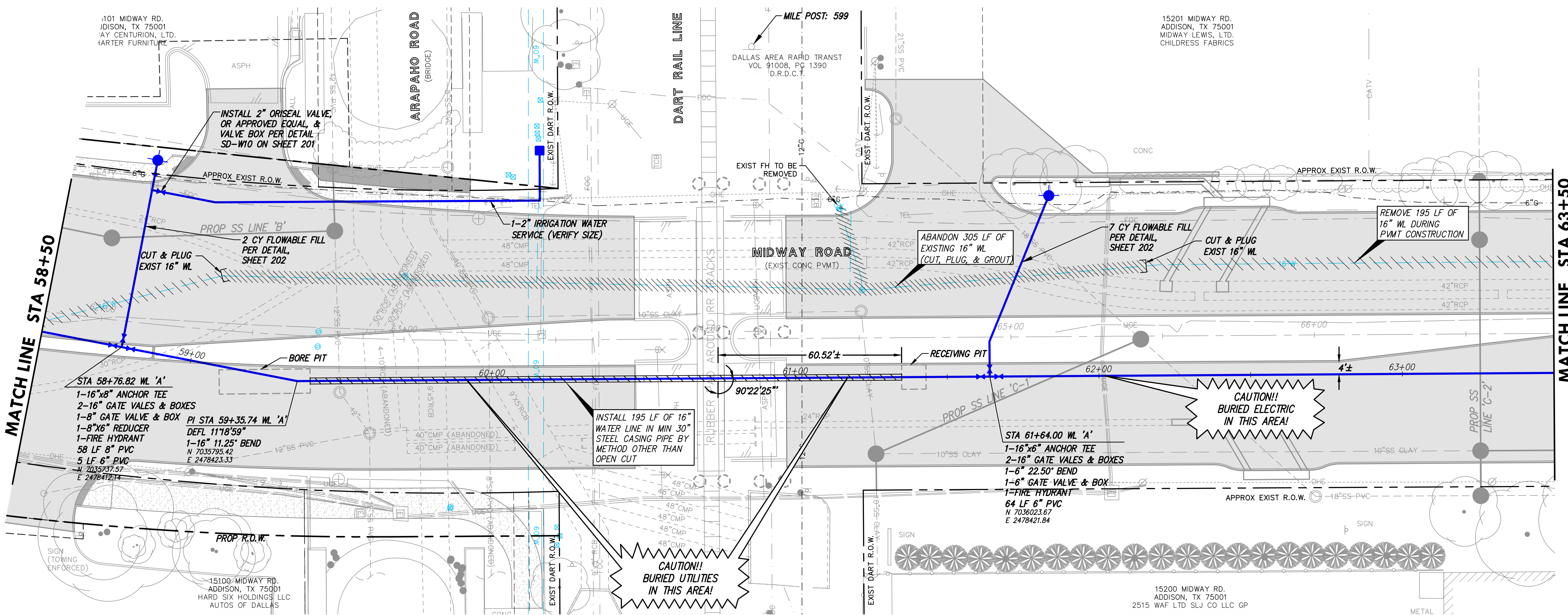
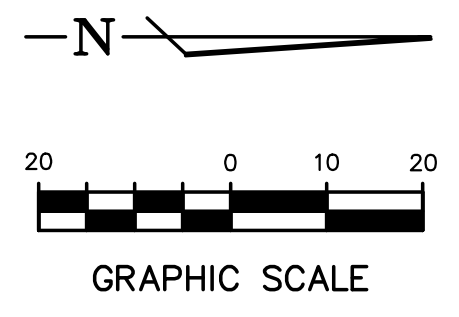

- NOTES:
- GATE VALVE ABANDONMENT SHALL INCLUDE THE REMOVAL OF VALVE COVER, RISER AND NUT EXTENSIONS.
  - FOR ALL LATERAL CONNECTIONS, ADD A CAP FOR TESTING. ONCE TESTED REMOVE CAP AND CONNECT TO EXISTING LINE.
  - VALVE BOXES SHALL NOT BE PLACED IN CONFLICT WITH PROPOSED CURBS. WHERE POSSIBLE, VALVES AT TEES AND CROSSES SHALL BE CONNECTED TO THE TEE OR CROSS VIA FLG x FLG CONNECTIONS. WHERE FLG x FLG CONNECTIONS WOULD RESULT IN A CONFLICT WITH THE PROPOSED CURB, OR PROPOSED OR EXISTING UTILITIES, ANCHOR COUPLINGS AND A SPOOL PIECE SHALL BE INSTALLED FROM THE TEE OR CROSS TO THE VALVE TO ALLOW FOR ADJUSTMENT.
  - RELOCATED WATER METERS SHALL COMPLY WITH CURRENT TOWN OF ADDISON SYSTEM REQUIREMENTS. ALL METERS ARE TO BE CONNECTED TO EITHER NEW OR EXISTING SERVICES, UNLESS NOTED TO BE SALVAGED. CONTACT INSPECTOR AND COORDINATE WITH THE WATER DEPARTMENT FIELD OPERATIONS STORAGE YARD FOR SALVAGE MATERIAL RETURN.
  - WATER SERVICES SHOWN ON THESE PLANS ARE BASED ON FIELD SURVEYS, AVAILABLE RECORD DRAWINGS, AND THE ENGINEER'S JUDGMENT. THIS PLAN SHOULD NOT BE ASSUMED TO BE A COMPREHENSIVE INVENTORY OF WATER SERVICES TO BE REPLACED. PRIOR TO CONSTRUCTION, THE CONTRACTOR SHALL DETERMINE THE LOCATION AND SIZE OF ALL WATER SERVICES.
  - THE UTILITIES SHOWN ON THE PLANS WERE COMPILED FROM VARIOUS SOURCES AND ARE INTENDED TO SHOW THE GENERAL EXISTENCE AND LOCATION OF UTILITIES IN THE AREA OF CONSTRUCTION. THE ENGINEER ASSUMES NO RESPONSIBILITY FOR THE ACCURACY OF THE UTILITY INFORMATION SHOWN ON THE PLANS. THE CONTRACTOR SHALL CONTACT THE TOWN OF ADDISON AND TEXAS 811 PRIOR TO ANY CONSTRUCTION ACTIVITIES.

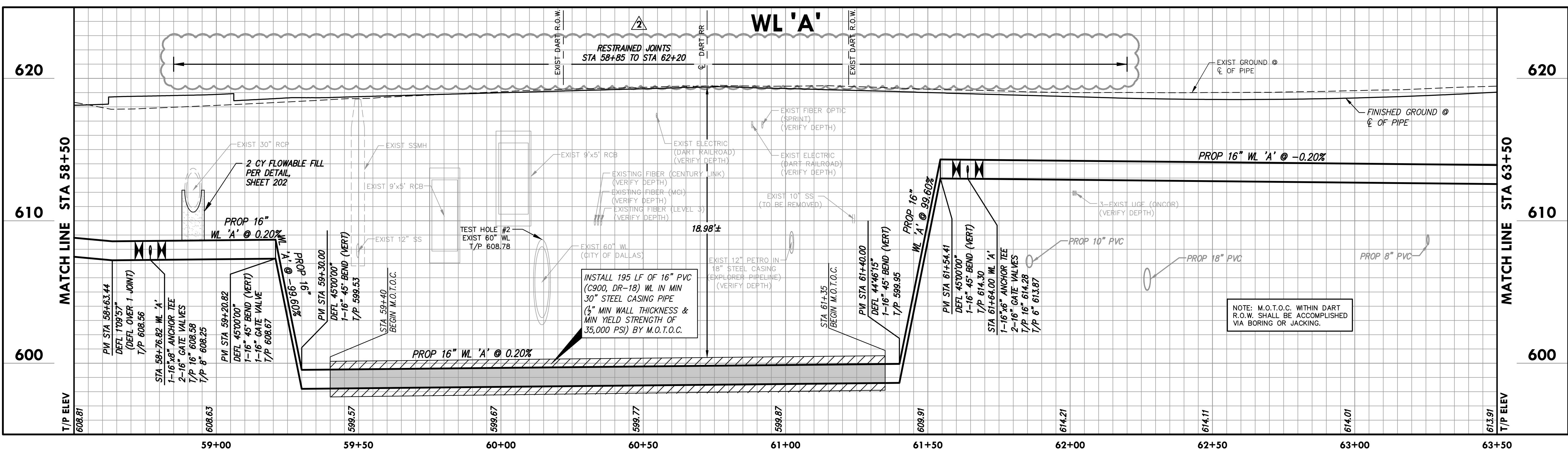

PLAN SHEET LEGEND

EXISTING FEATURES	PROPOSED FEATURES
EXIST WATER	PROP WATER
WATER METER	FIRE HYDRANT
WATER VALVE	WATER VALVE
FIRE HYDRANT	WATER REDUCER
	WATER METER BOX
	STUB WITH PLUG

Drawing: C:\PROJECTS\ADD12615\add12615.dwg (sheet) 10/26/20 1:57pm by cecawards  
Layout: Layout1 (3) - Area: C:\P\AMING-LINEWORK.DWG - X3D-WATER-BASE.DWG - X3D-SEWER-BASE.DWG - X3D-STORM-BASE.DWG - X3D-BORDER.DWG - X3D-BORDER.dwg - ADD-Midway-Signal-Proposed.dwg - seal-ALL.dwg - SEAL-MLC.dwg

no.	revision	by	date
1	SHEET REISSUED FOR ADDENDUM # 2	CAE	10/26/20

**teague nall and perkins, inc**  
 5237 N. Riverside Drive, Suite 100  
 Fort Worth, Texas 76137  
 817.336.5773 ph 817.336.2813 fx  
 www.tnpsc.com  
 TBPELS: ENGR F-230; SURV 10011600, 10011601, 10194381  
 GBPE: PEF007431; TBAE: BR 2673



scale  
 horiz 1"=20'  
 vert 1"=4'  
 date  
 Sep 2020



Town of Addison, Texas  
 Construction Plans for  
**Midway Road Revitalization**  
 Water Line 'A' Plan & Profile  
 Sta 58+50 to Sta 63+50

tnp project  
 ADD12615  
 sheet  
**44**  
 of  
 373

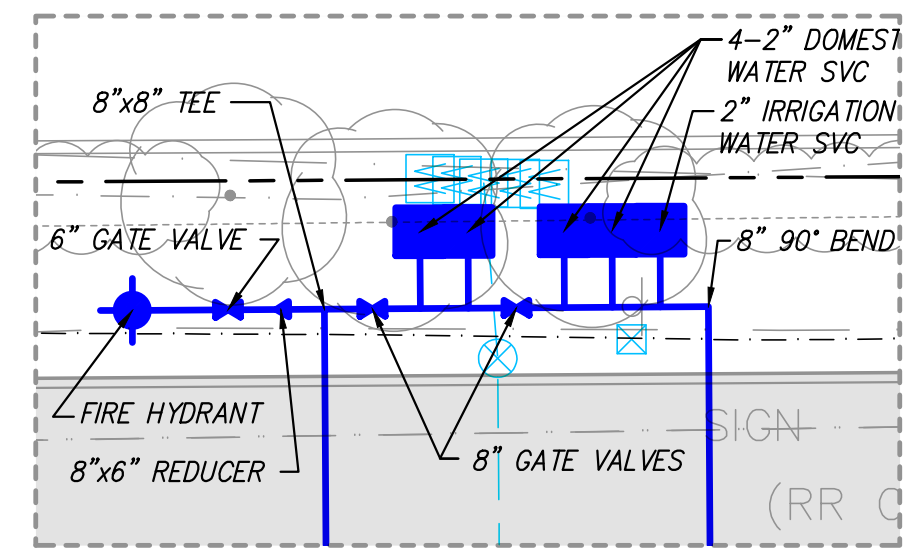
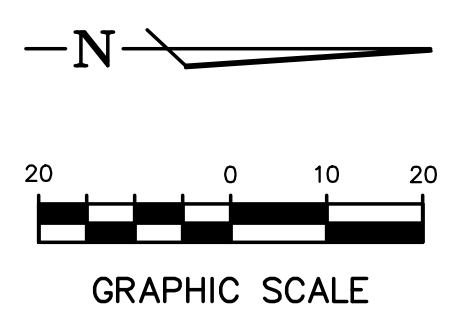
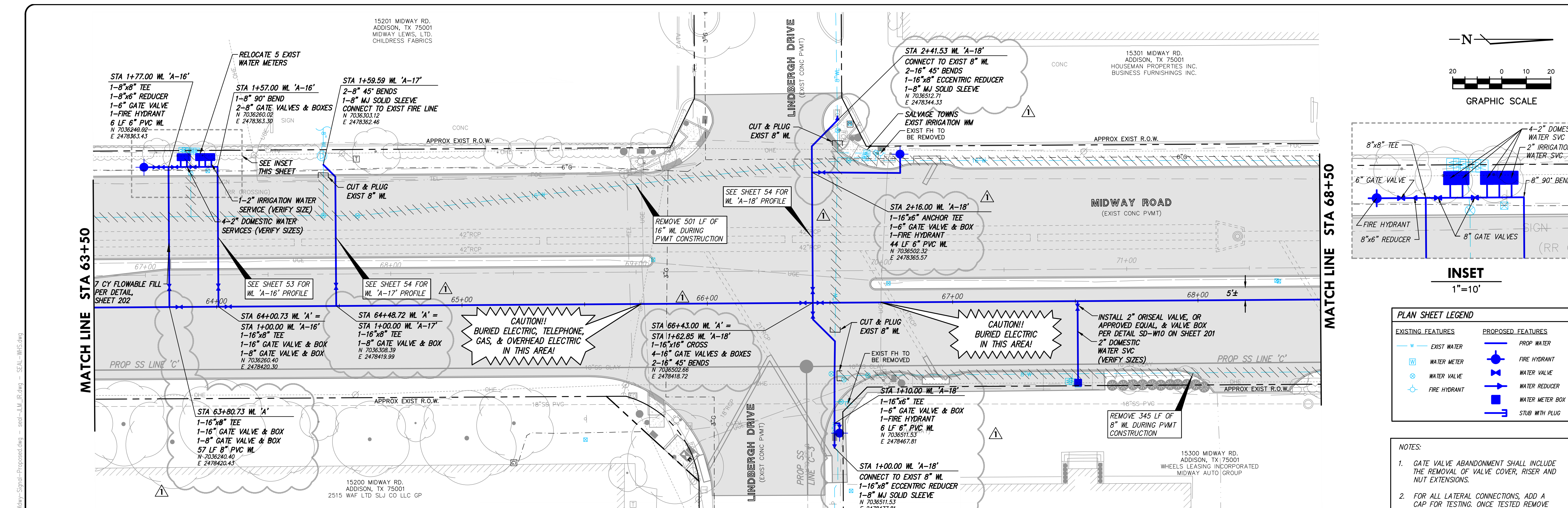

**INSET**  
1"=10'

**PLAN SHEET LEGEND**

EXISTING FEATURES	PROPOSED FEATURES
EXIST WATER	PROP WATER
WATER METER	FIRE HYDRANT
WATER VALVE	WATER VALVE
FIRE HYDRANT	WATER REDUCER
	WATER METER BOX
	STUB WITH PLUG

- NOTES:**
- GATE VALVE ABANDONMENT SHALL INCLUDE THE REMOVAL OF VALVE COVER, RISER AND NUT EXTENSIONS.
  - FOR ALL LATERAL CONNECTIONS, ADD A CAP FOR TESTING. ONCE TESTED REMOVE CAP AND CONNECT TO EXISTING LINE.
  - VALVE BOXES SHALL NOT BE PLACED IN CONFLICT WITH PROPOSED CURBS. WHERE POSSIBLE, VALVES AT TEES AND CROSSES SHALL BE CONNECTED TO THE TEE OR CROSS VIA FLG x FLG CONNECTIONS. WHERE FLG x FLG CONNECTIONS WOULD RESULT IN A CONFLICT WITH THE PROPOSED CURB, OR PROPOSED OR EXISTING UTILITIES, ANCHOR COUPLINGS AND A SPOOL PIECE SHALL BE INSTALLED FROM THE TEE OR CROSS TO THE VALVE TO ALLOW FOR ADJUSTMENT.
  - RELOCATED WATER METERS SHALL COMPLY WITH CURRENT TOWN OF ADDISON SYSTEM REQUIREMENTS. ALL METERS ARE TO BE CONNECTED TO EITHER NEW OR EXISTING SERVICES, UNLESS NOTED TO BE SALVAGED. CONTACT INSPECTOR AND COORDINATE WITH THE WATER DEPARTMENT FIELD OPERATIONS STORAGE YARD FOR SALVAGE MATERIAL RETURN.
  - WATER SERVICES SHOWN ON THESE PLANS ARE BASED ON FIELD SURVEYS, AVAILABLE RECORD DRAWINGS, AND THE ENGINEER'S JUDGMENT. THIS PLAN SHOULD NOT BE ASSUMED TO BE A COMPREHENSIVE INVENTORY OF WATER SERVICES TO BE REPLACED. PRIOR TO CONSTRUCTION, THE CONTRACTOR SHALL DETERMINE THE LOCATION AND SIZE OF ALL WATER SERVICES.
  - THE UTILITIES SHOWN ON THE PLANS WERE COMPILED FROM VARIOUS SOURCES AND ARE INTENDED TO SHOW THE GENERAL EXISTENCE AND LOCATION OF UTILITIES IN THE AREA OF CONSTRUCTION. THE ENGINEER ASSUMES NO RESPONSIBILITY FOR THE ACCURACY OF THE UTILITY INFORMATION SHOWN ON THE PLANS. THE CONTRACTOR SHALL CONTACT THE TOWN OF ADDISON AND TEXAS 811 PRIOR TO ANY CONSTRUCTION ACTIVITIES.

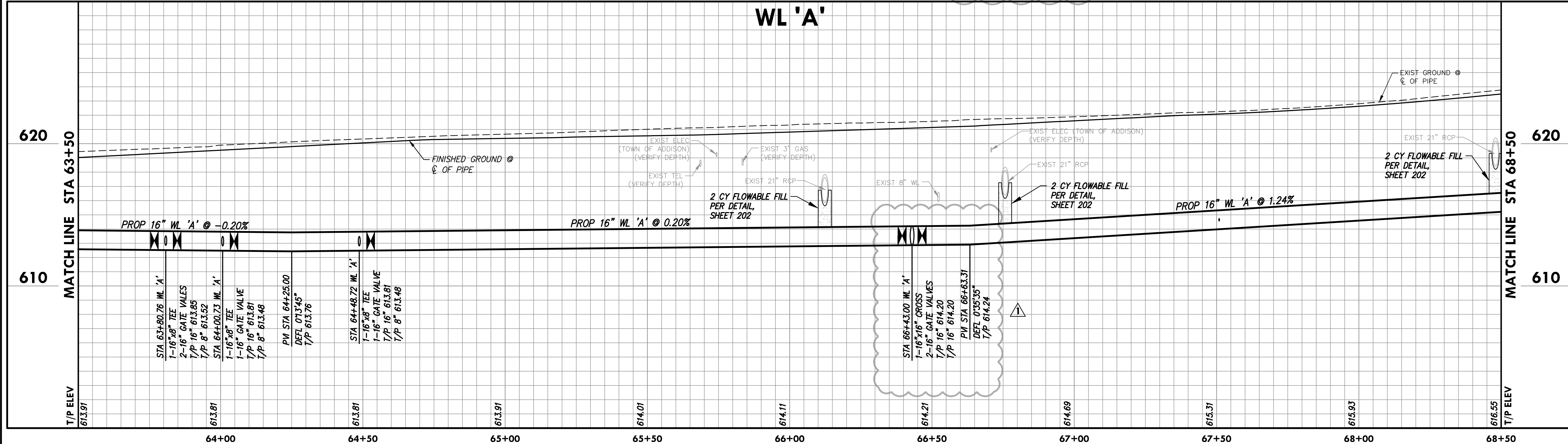

Drawing: C:\PROJECTS\ADD12615\add12615.dwg WATER PLANS.dwg at Aug 30, 2021 3:37pm by gromos  
 Layout: Layout1.dwg - Area: X:\DRAWING\LINBERGH.dwg - X:\DWG-SEWER-BASE.DWG - X:\DWG-SEWER-BASE.DWG - X:\DWG-SEWER-BASE.DWG - X:\DWG-SEWER-BASE.DWG  
 User: X:\ADMIN\LINBERGH.dwg - X:\DWG-SEWER-BASE.DWG - X:\DWG-SEWER-BASE.DWG - X:\DWG-SEWER-BASE.DWG - X:\DWG-SEWER-BASE.DWG  
 Title: LINBERGH WATER LINE REVISIONS  
 Date: 08/10/21  
 Author: CAE

no.	revision	by	date
1	LINBERGH WATER LINE REVISIONS	CAE	08/10/21

**teague nall and perkins, inc**  
 5237 N. Riverside Drive, Suite 100  
 Fort Worth, Texas 76137  
 817.336.5773 ph 817.336.2813 fx  
 www.tnppinc.com  
 TBPELS: ENGR F-230; SURV 10011600, 10011601, 10194381  
 GBPE: PEF007431; TBAE: BR 2673



scale	horiz	1"=20'
	vert	1"=4'
date	Sep 2020	



Town of Addison, Texas  
 Construction Plans for  
**Midway Road Revitalization**  
 Water Line 'A' Plan & Profile  
 Sta 63+50 to Sta 68+50

fnp project	ADD12615
sheet	45
of	373



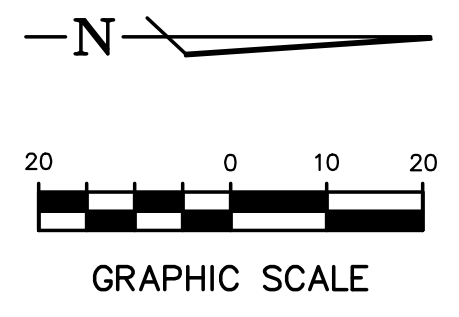
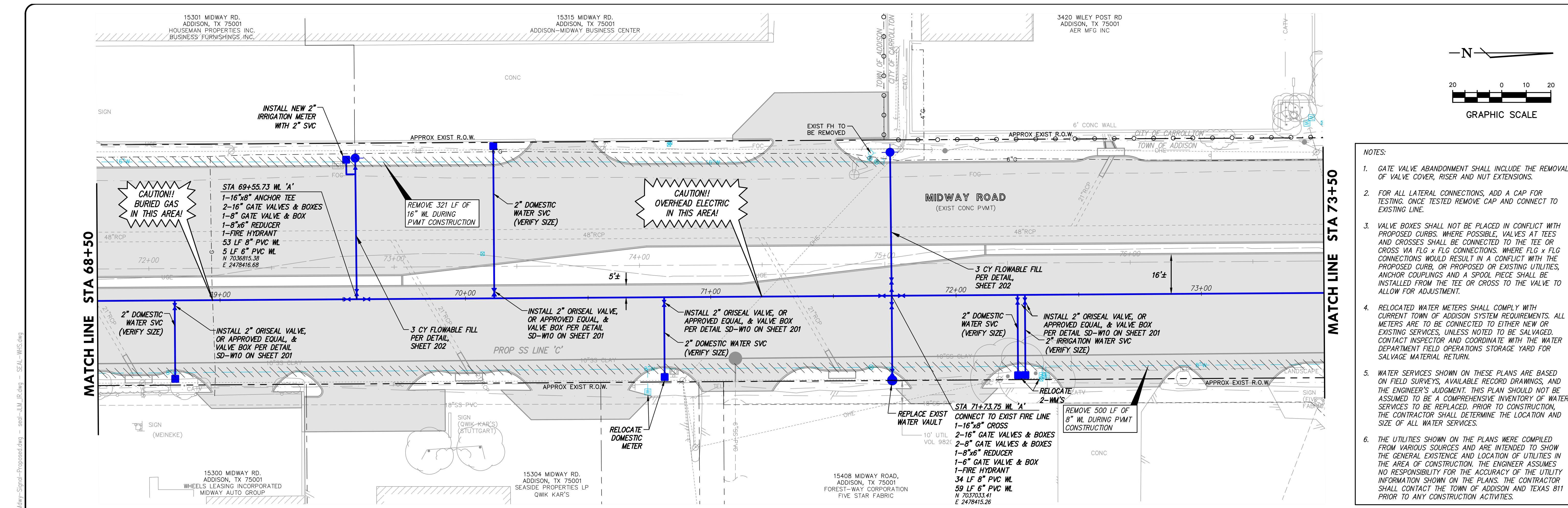

- NOTES:
- GATE VALVE ABANDONMENT SHALL INCLUDE THE REMOVAL OF VALVE COVER, RISER AND NUT EXTENSIONS.
  - FOR ALL LATERAL CONNECTIONS, ADD A CAP FOR TESTING. ONCE TESTED REMOVE CAP AND CONNECT TO EXISTING LINE.
  - VALVE BOXES SHALL NOT BE PLACED IN CONFLICT WITH PROPOSED CURBS. WHERE POSSIBLE, VALVES AT TEES AND CROSSES SHALL BE CONNECTED TO THE TEE OR CROSS VIA FLG x FLG CONNECTIONS. WHERE FLG x FLG CONNECTIONS WOULD RESULT IN A CONFLICT WITH THE PROPOSED CURB, OR PROPOSED OR EXISTING UTILITIES, ANCHOR COUPLINGS AND A SPOOL PIECE SHALL BE INSTALLED FROM THE TEE OR CROSS TO THE VALVE TO ALLOW FOR ADJUSTMENT.
  - RELOCATED WATER METERS SHALL COMPLY WITH CURRENT TOWN OF ADDISON SYSTEM REQUIREMENTS. ALL METERS ARE TO BE CONNECTED TO EITHER NEW OR EXISTING SERVICE, UNLESS NOTED TO BE SALVAGED. CONTACT INSPECTOR AND COORDINATE WITH THE WATER DEPARTMENT FIELD OPERATIONS STORAGE YARD FOR SALVAGE MATERIAL RETURN.
  - WATER SERVICES SHOWN ON THESE PLANS ARE BASED ON FIELD SURVEYS, AVAILABLE RECORD DRAWINGS, AND THE ENGINEER'S JUDGMENT. THIS PLAN SHOULD NOT BE ASSUMED TO BE A COMPREHENSIVE INVENTORY OF WATER SERVICES TO BE REPLACED. PRIOR TO CONSTRUCTION, THE CONTRACTOR SHALL DETERMINE THE LOCATION AND SIZE OF ALL WATER SERVICES.
  - THE UTILITIES SHOWN ON THE PLANS WERE COMPILED FROM VARIOUS SOURCES AND ARE INTENDED TO SHOW THE GENERAL EXISTENCE AND LOCATION OF UTILITIES IN THE AREA OF CONSTRUCTION. THE ENGINEER ASSUMES NO RESPONSIBILITY FOR THE ACCURACY OF THE UTILITY INFORMATION SHOWN ON THE PLANS. THE CONTRACTOR SHALL CONTACT THE TOWN OF ADDISON AND TEXAS 811 PRIOR TO ANY CONSTRUCTION ACTIVITIES.

### WL 'A'

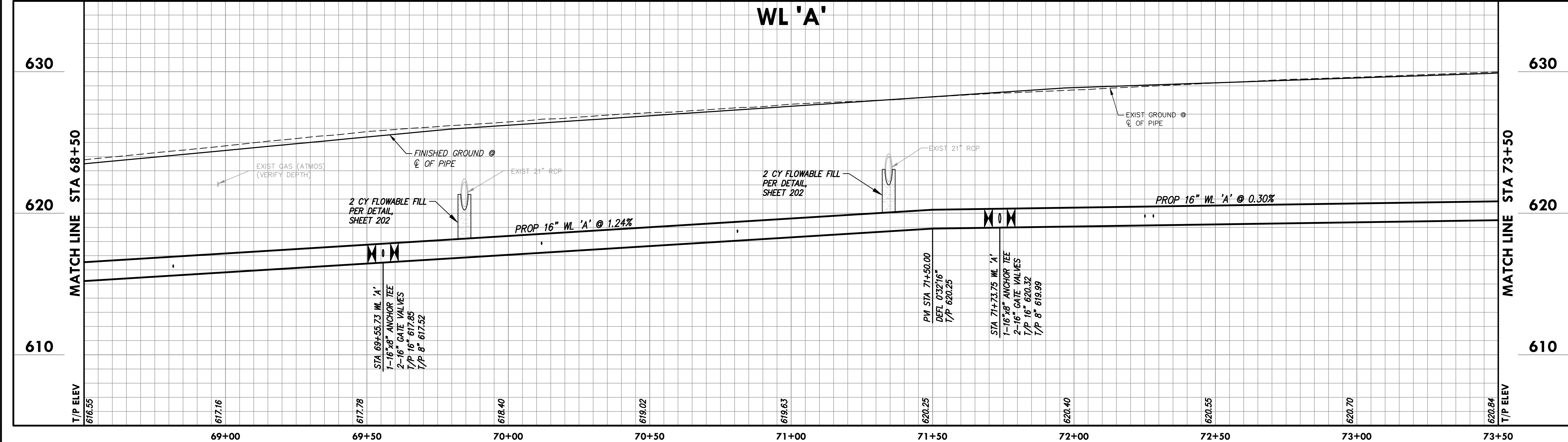

PLAN SHEET LEGEND	
EXISTING FEATURES	PROPOSED FEATURES
EXIST WATER	PROP WATER
WATER METER	FIRE HYDRANT
WATER VALVE	WATER VALVE
FIRE HYDRANT	WATER REDUCER
	WATER METER BOX
	STUB WITH PLUG

Drawing: C:\PROJECTS\ADD12615\add12615.dwg (sheet 1) of 51 WATER PLANS.dwg at Nov 04, 2020 - 1:59pm by cecandrews  
 Layout: Layout (3) - Area: C:\P\AMIC-LINEWORK.dwg - X3D-METER-BASE.DWG - X3D-SEWER-BASE.DWG - X3D-STORM-BASE.DWG - X3D-BORDER.dwg - X3D-BORDER.dwg - seal-ALL.dwg - seal-ALL.dwg - SEAL-MISC.dwg

no.	revision	by	date

**teague nall and perkins, inc**  
 5237 N. Riverside Drive, Suite 100  
 Fort Worth, Texas 76137  
 817.336.5773 ph 817.336.2813 fx  
 www.tnppinc.com  
 TBPELS: ENGR F-230; SURV 10011600, 10011601, 10194381  
 GBPE: PEF007431; TBAE: BR 2673



scale  
 horiz 1"=20'  
 vert 1"=4'  
 date  
 Sep 2020



Town of Addison, Texas  
 Construction Plans for  
**Midway Road Revitalization**  
 Water Line 'A' Plan & Profile  
 Sta 68+50 to Sta 73+50

tnp project  
 ADD12615  
 sheet  
**46**  
 of  
 373

RELEASED FOR CONSTRUCTION

Drawing: C:\PROJECTS\ADD12615\add12615.dwg WATER PLANS.dwg at Nov 04, 2020 - 1:59pm by celedwards  
 Layout: Layout (0) - Area: X:\P\AMING-LINEWORK.dwg - X:\P\AMING-LINEWORK.dwg - X:\P\AMING-LINEWORK.dwg - X:\P\AMING-LINEWORK.dwg - X:\P\AMING-LINEWORK.dwg - X:\P\AMING-LINEWORK.dwg - X:\P\AMING-LINEWORK.dwg - X:\P\AMING-LINEWORK.dwg - X:\P\AMING-LINEWORK.dwg - X:\P\AMING-LINEWORK.dwg  
 User: celedwards  
 Title: ADD12615 - Midway Road Revitalization - Water Line 'A' Plan & Profile  
 Date: 9/29/2020

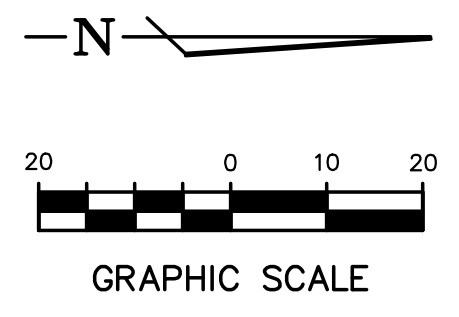
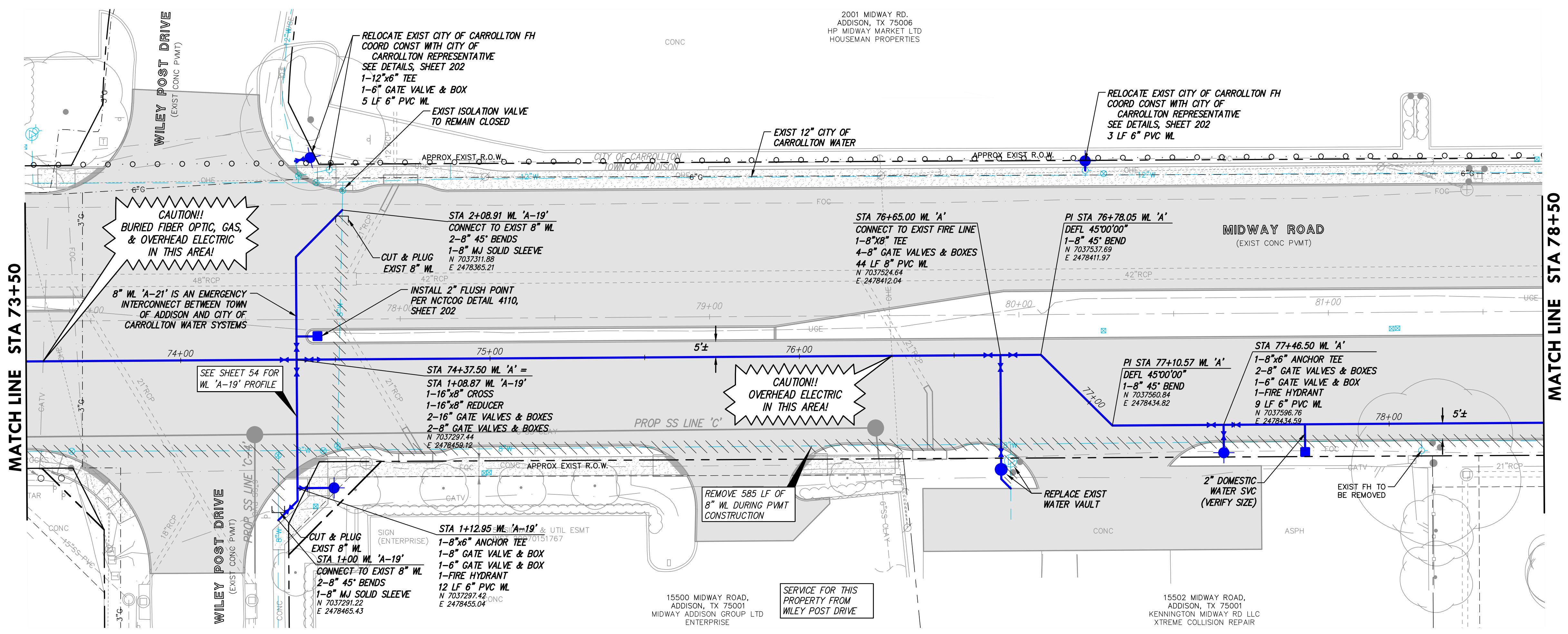

- NOTES:**
- GATE VALVE ABANDONMENT SHALL INCLUDE THE REMOVAL OF VALVE COVER, RISER AND NUT EXTENSIONS.
  - FOR ALL LATERAL CONNECTIONS, ADD A CAP FOR TESTING. ONCE TESTED REMOVE CAP AND CONNECT TO EXISTING LINE.
  - VALVE BOXES SHALL NOT BE PLACED IN CONFLICT WITH PROPOSED CURBS. WHERE POSSIBLE, VALVES AT TEES AND CROSSES SHALL BE CONNECTED TO THE TEE OR CROSS VIA FLG x FLG CONNECTIONS. WHERE FLG x FLG CONNECTIONS WOULD RESULT IN A CONFLICT WITH THE PROPOSED CURB, OR PROPOSED OR EXISTING UTILITIES, ANCHOR COUPLINGS AND A SPOOL PIECE SHALL BE INSTALLED FROM THE TEE OR CROSS TO THE VALVE TO ALLOW FOR ADJUSTMENT.
  - RELOCATED WATER METERS SHALL COMPLY WITH CURRENT TOWN OF ADDISON SYSTEM REQUIREMENTS. ALL METERS ARE TO BE CONNECTED TO EITHER NEW OR EXISTING SERVICES, UNLESS NOTED TO BE SALVAGED. CONTACT INSPECTOR AND COORDINATE WITH THE WATER DEPARTMENT FIELD OPERATIONS STORAGE YARD FOR SALVAGE MATERIAL RETURN.
  - WATER SERVICES SHOWN ON THESE PLANS ARE BASED ON FIELD SURVEYS, AVAILABLE RECORD DRAWINGS, AND THE ENGINEER'S JUDGMENT. THIS PLAN SHOULD NOT BE ASSUMED TO BE A COMPREHENSIVE INVENTORY OF WATER SERVICES TO BE REPLACED. PRIOR TO CONSTRUCTION, THE CONTRACTOR SHALL DETERMINE THE LOCATION AND SIZE OF ALL WATER SERVICES.
  - THE UTILITIES SHOWN ON THE PLANS WERE COMPILED FROM VARIOUS SOURCES AND ARE INTENDED TO SHOW THE GENERAL EXISTENCE AND LOCATION OF UTILITIES IN THE AREA OF CONSTRUCTION. THE ENGINEER ASSUMES NO RESPONSIBILITY FOR THE ACCURACY OF THE UTILITY INFORMATION SHOWN ON THE PLANS. THE CONTRACTOR SHALL CONTACT THE TOWN OF ADDISON AND TEXAS 811 PRIOR TO ANY CONSTRUCTION ACTIVITIES.

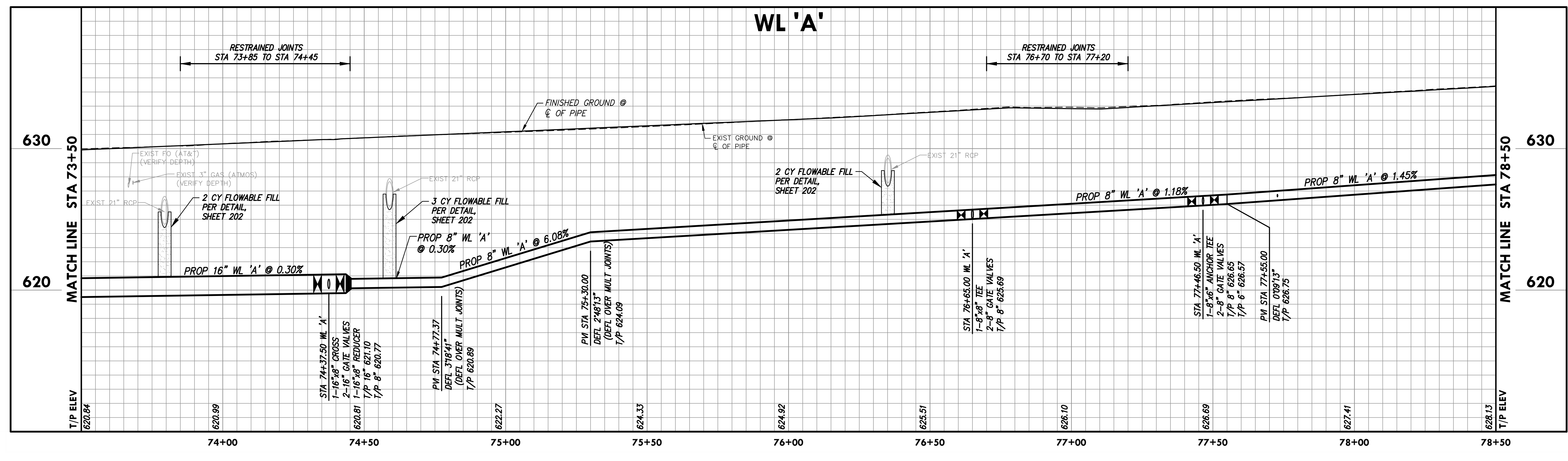

**PLAN SHEET LEGEND**

EXISTING FEATURES	PROPOSED FEATURES
EXIST WATER	PROP WATER
WATER METER	FIRE HYDRANT
WATER VALVE	WATER VALVE
FIRE HYDRANT	WATER REDUCER
	WATER METER BOX
	STUB WITH PLUG

no.	revision	by	date

**teague nall and perkins, inc**  
 5237 N. Riverside Drive, Suite 100  
 Fort Worth, Texas 76137  
 817.336.5773 ph 817.336.2813 fx  
 www.tnppinc.com  
 TBPELS: ENGR F-230; SURV 10011600, 10011601, 10194381  
 GBPE: PEF007431; TBAE: BR 2673



scale  
horiz  
1"=20'  
vert  
1"=4'  
date  
Sep 2020



**CHRIS A. EDWARDS**  
 118947  
 LICENSED PROFESSIONAL ENGINEER  
 Date: 9/29/2020

Town of Addison, Texas  
 Construction Plans for  
**Midway Road Revitalization**  
 Water Line 'A' Plan & Profile  
 Sta 73+50 to Sta 78+50

tnp project  
ADD12615  
sheet  
**47**  
of  
**373**

RELEASED FOR CONSTRUCTION

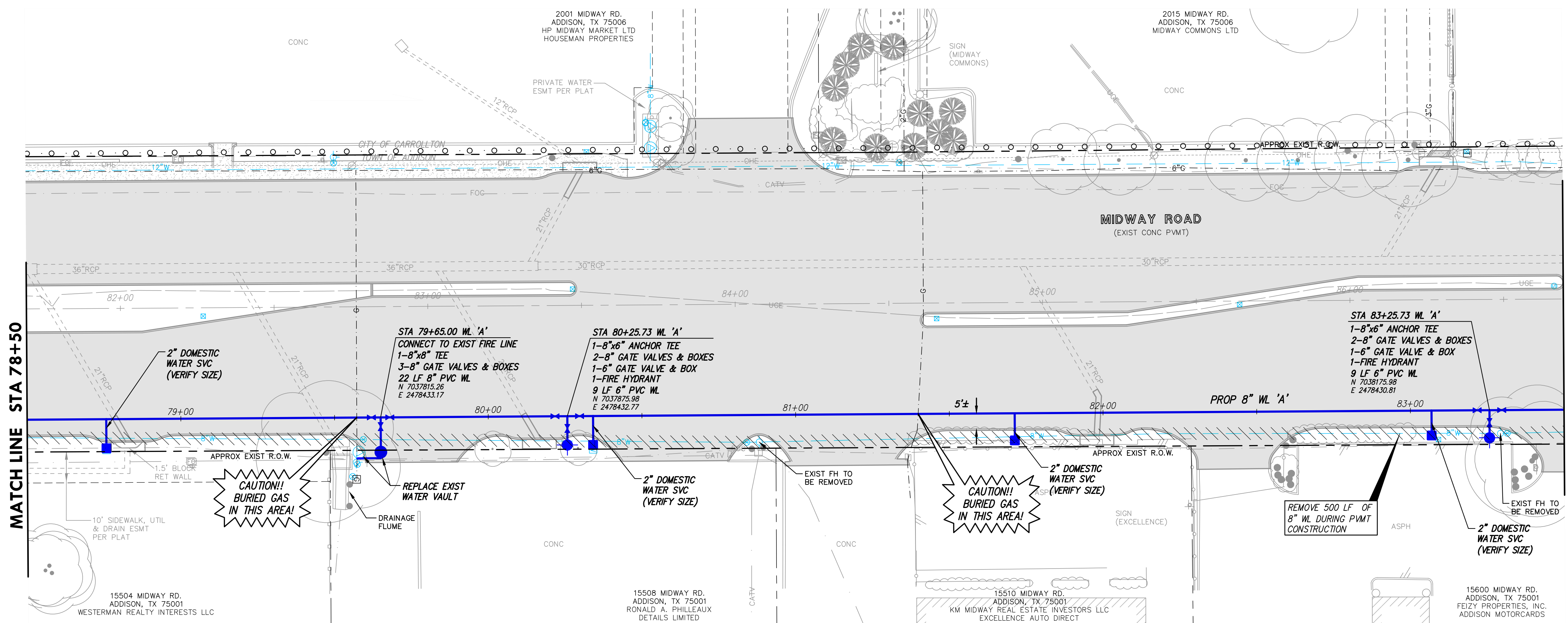
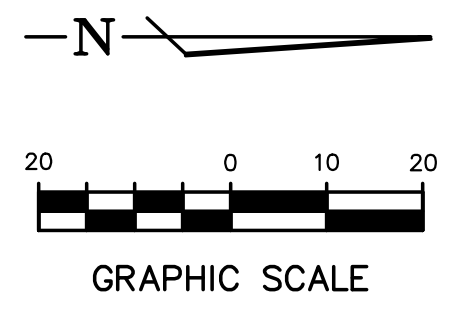

- NOTES:
- GATE VALVE ABANDONMENT SHALL INCLUDE THE REMOVAL OF VALVE COVER, RISER AND NUT EXTENSIONS.
  - FOR ALL LATERAL CONNECTIONS, ADD A CAP FOR TESTING. ONCE TESTED REMOVE CAP AND CONNECT TO EXISTING LINE.
  - VALVE BOXES SHALL NOT BE PLACED IN CONFLICT WITH PROPOSED CURBS. WHERE POSSIBLE, VALVES AT TEES AND CROSSES SHALL BE CONNECTED TO THE TEE OR CROSS VIA FLG x FLG CONNECTIONS. WHERE FLG x FLG CONNECTIONS WOULD RESULT IN A CONFLICT WITH THE PROPOSED CURB, OR PROPOSED OR EXISTING UTILITIES, ANCHOR COUPLINGS AND A SPOOL PIECE SHALL BE INSTALLED FROM THE TEE OR CROSS TO THE VALVE TO ALLOW FOR ADJUSTMENT.
  - RELOCATED WATER METERS SHALL COMPLY WITH CURRENT TOWN OF ADDISON SYSTEM REQUIREMENTS. ALL METERS ARE TO BE CONNECTED TO EITHER NEW OR EXISTING SERVICES, UNLESS NOTED TO BE SALVAGED. CONTACT INSPECTOR AND COORDINATE WITH THE WATER DEPARTMENT FIELD OPERATIONS STORAGE YARD FOR SALVAGE MATERIAL RETURN.
  - WATER SERVICES SHOWN ON THESE PLANS ARE BASED ON FIELD SURVEYS, AVAILABLE RECORD DRAWINGS, AND THE ENGINEER'S JUDGMENT. THIS PLAN SHOULD NOT BE ASSUMED TO BE A COMPREHENSIVE INVENTORY OF WATER SERVICES TO BE REPLACED. PRIOR TO CONSTRUCTION, THE CONTRACTOR SHALL DETERMINE THE LOCATION AND SIZE OF ALL WATER SERVICES.
  - THE UTILITIES SHOWN ON THE PLANS WERE COMPILED FROM VARIOUS SOURCES AND ARE INTENDED TO SHOW THE GENERAL EXISTENCE AND LOCATION OF UTILITIES IN THE AREA OF CONSTRUCTION. THE ENGINEER ASSUMES NO RESPONSIBILITY FOR THE ACCURACY OF THE UTILITY INFORMATION SHOWN ON THE PLANS. THE CONTRACTOR SHALL CONTACT THE TOWN OF ADDISON AND TEXAS 811 PRIOR TO ANY CONSTRUCTION ACTIVITIES.

**WL 'A'**

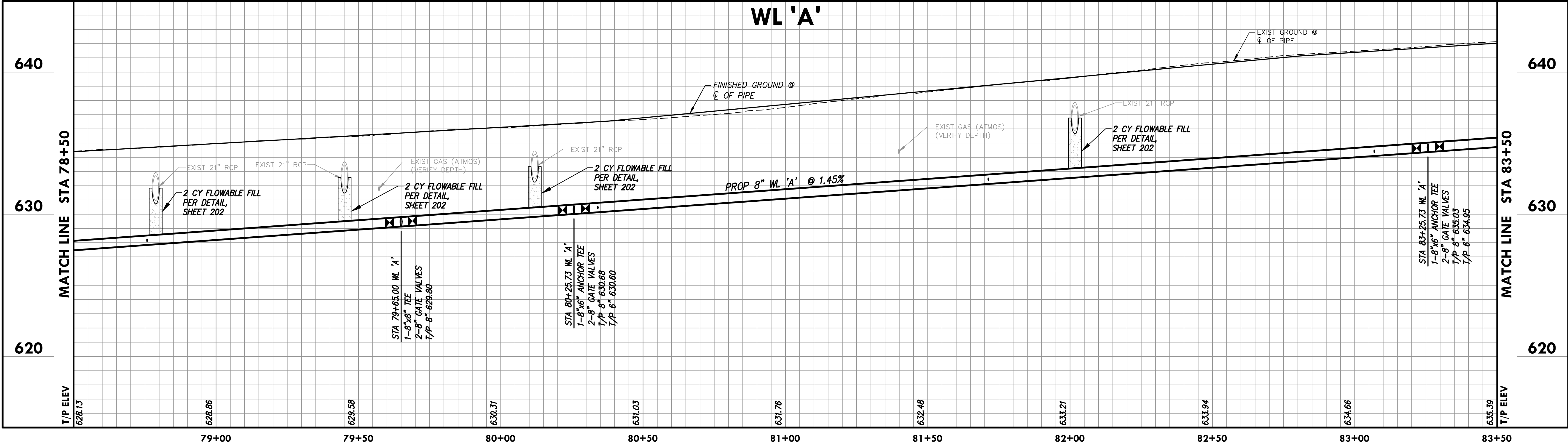

**PLAN SHEET LEGEND**

EXISTING FEATURES	PROPOSED FEATURES
EXIST WATER	PROP WATER
WATER METER	FIRE HYDRANT
WATER VALVE	WATER VALVE
FIRE HYDRANT	WATER REDUCER
	WATER METER BOX
	STUB WITH PLUG

Drawing: C:\PROJECTS\ADD12615\add12615.dwg (12/15/20) WATER PLANS.dwg at Nov 04, 2020 - 2:00pm by cecwards  
 Layout: Layout1 (1) - Area: C:\P\AMING-LINEWORK.DWG - X3D-METER-BASE.DWG - X3D-SEWER-BASE.DWG - X3D-STORM-BASE.DWG - X3D-BORDER.DWG - X3D-BORDER.DWG - ADD-Midway-Signal-Proposed.dwg - seal-1111.dwg - SEAL-1111.dwg

no.	revision	by	date

**teague nall and perkins, inc**  
 5237 N. Riverside Drive, Suite 100  
 Fort Worth, Texas 76137  
 817.336.5773 ph 817.336.2813 fx  
 www.tnpsc.com  
 TBPELS: ENGR F-230; SURV 10011600, 10011601, 10194381  
 GBPE: PEF007431; TBAE: BR 2673

scale  
 horiz 1"=20'  
 vert 1"=4'  
 date  
 Sep 2020

Town of Addison, Texas  
 Construction Plans for  
**Midway Road Revitalization**  
 Water Line 'A' Plan & Profile  
 Sta 78+50 to Sta 83+50

tnp project  
 ADD12615  
 sheet  
**48**  
 of  
 373

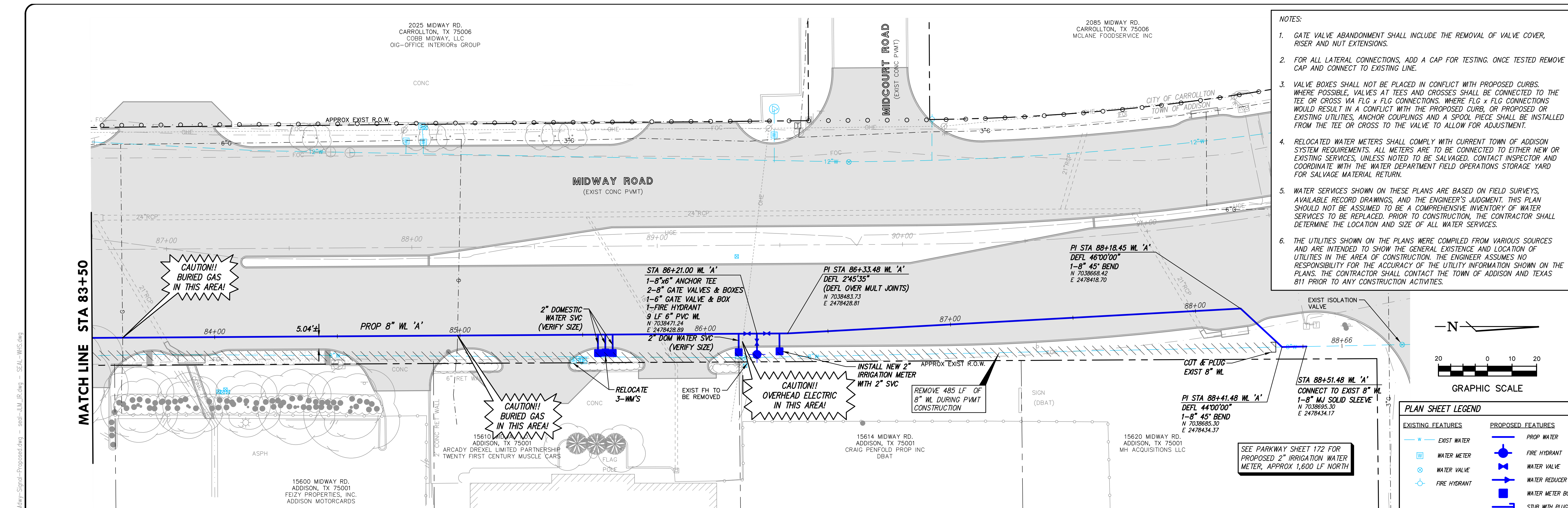

- NOTES:
- GATE VALVE ABANDONMENT SHALL INCLUDE THE REMOVAL OF VALVE COVER, RISER AND NUT EXTENSIONS.
  - FOR ALL LATERAL CONNECTIONS, ADD A CAP FOR TESTING. ONCE TESTED REMOVE CAP AND CONNECT TO EXISTING LINE.
  - VALVE BOXES SHALL NOT BE PLACED IN CONFLICT WITH PROPOSED CURBS. WHERE POSSIBLE, VALVES AT TEES AND CROSSES SHALL BE CONNECTED TO THE TEE OR CROSS VIA FLG x FLG CONNECTIONS. WHERE FLG x FLG CONNECTIONS WOULD RESULT IN A CONFLICT WITH THE PROPOSED CURB, OR PROPOSED OR EXISTING UTILITIES, ANCHOR COUPLINGS AND A SPOOL PIECE SHALL BE INSTALLED FROM THE TEE OR CROSS TO THE VALVE TO ALLOW FOR ADJUSTMENT.
  - RELOCATED WATER METERS SHALL COMPLY WITH CURRENT TOWN OF ADDISON SYSTEM REQUIREMENTS. ALL METERS ARE TO BE CONNECTED TO EITHER NEW OR EXISTING SERVICES, UNLESS NOTED TO BE SALVAGED. CONTACT INSPECTOR AND COORDINATE WITH THE WATER DEPARTMENT FIELD OPERATIONS STORAGE YARD FOR SALVAGE MATERIAL RETURN.
  - WATER SERVICES SHOWN ON THESE PLANS ARE BASED ON FIELD SURVEYS, AVAILABLE RECORD DRAWINGS, AND THE ENGINEER'S JUDGMENT. THIS PLAN SHOULD NOT BE A COMPREHENSIVE INVENTORY OF WATER SERVICES TO BE REPLACED. PRIOR TO CONSTRUCTION, THE CONTRACTOR SHALL DETERMINE THE LOCATION AND SIZE OF ALL WATER SERVICES.
  - THE UTILITIES SHOWN ON THE PLANS WERE COMPILED FROM VARIOUS SOURCES AND ARE INTENDED TO SHOW THE GENERAL EXISTENCE AND LOCATION OF UTILITIES IN THE AREA OF CONSTRUCTION. THE ENGINEER ASSUMES NO RESPONSIBILITY FOR THE ACCURACY OF THE UTILITY INFORMATION SHOWN ON THE PLANS. THE CONTRACTOR SHALL CONTACT THE TOWN OF ADDISON AND TEXAS 811 PRIOR TO ANY CONSTRUCTION ACTIVITIES.

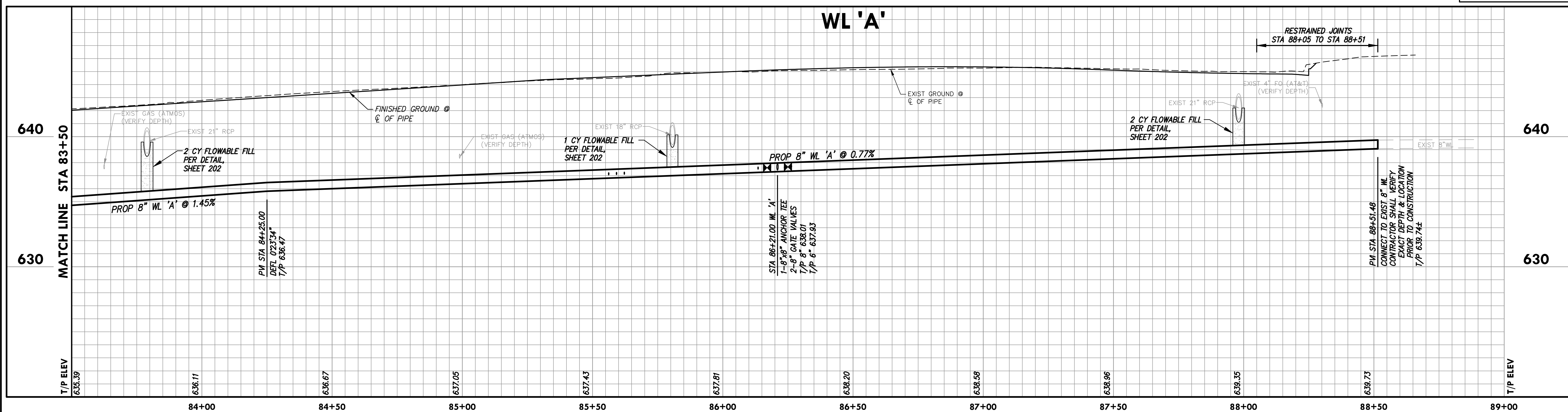
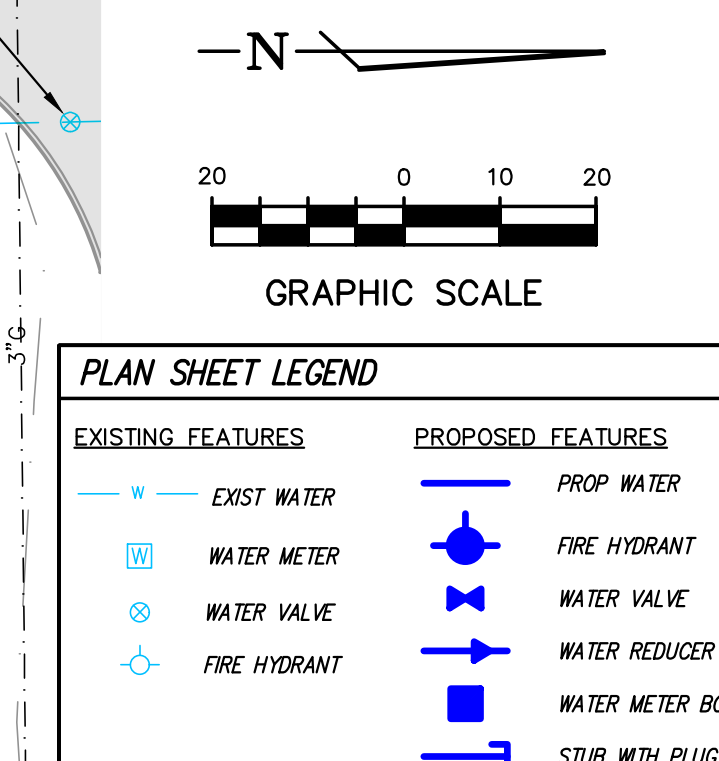

no.	revision	by	date

**teague nall and perkins, inc**  
 5237 N. Riverside Drive, Suite 100  
 Fort Worth, Texas 76137  
 817.336.5773 ph 817.336.2813 fx  
 www.tnpsc.com  
 TBPELS: ENGR F-230; SURV 10011600, 10011601, 10194381  
 GBPE: PEF007431; TBAE: BR 2673



scale  
 horiz 1"=20'  
 vert 1"=4'  
 date  
 Sep 2020

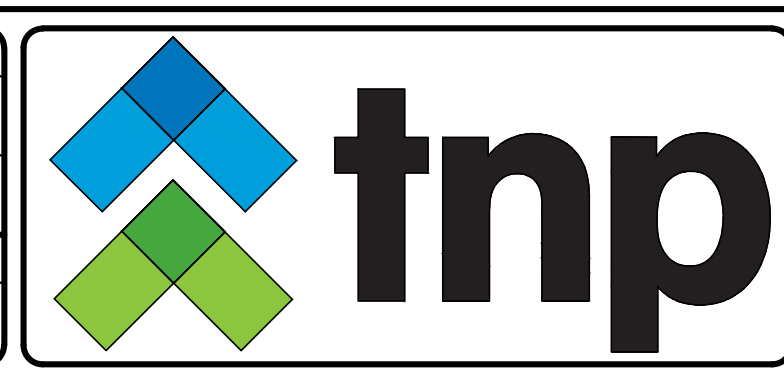

Town of Addison, Texas  
 Construction Plans for  
**Midway Road Revitalization**  
 Water Line 'A' Plan &  
 Profile Sta 83+50 to End

tnp project  
 ADD12615  
 sheet  
**49**  
 of  
**373**

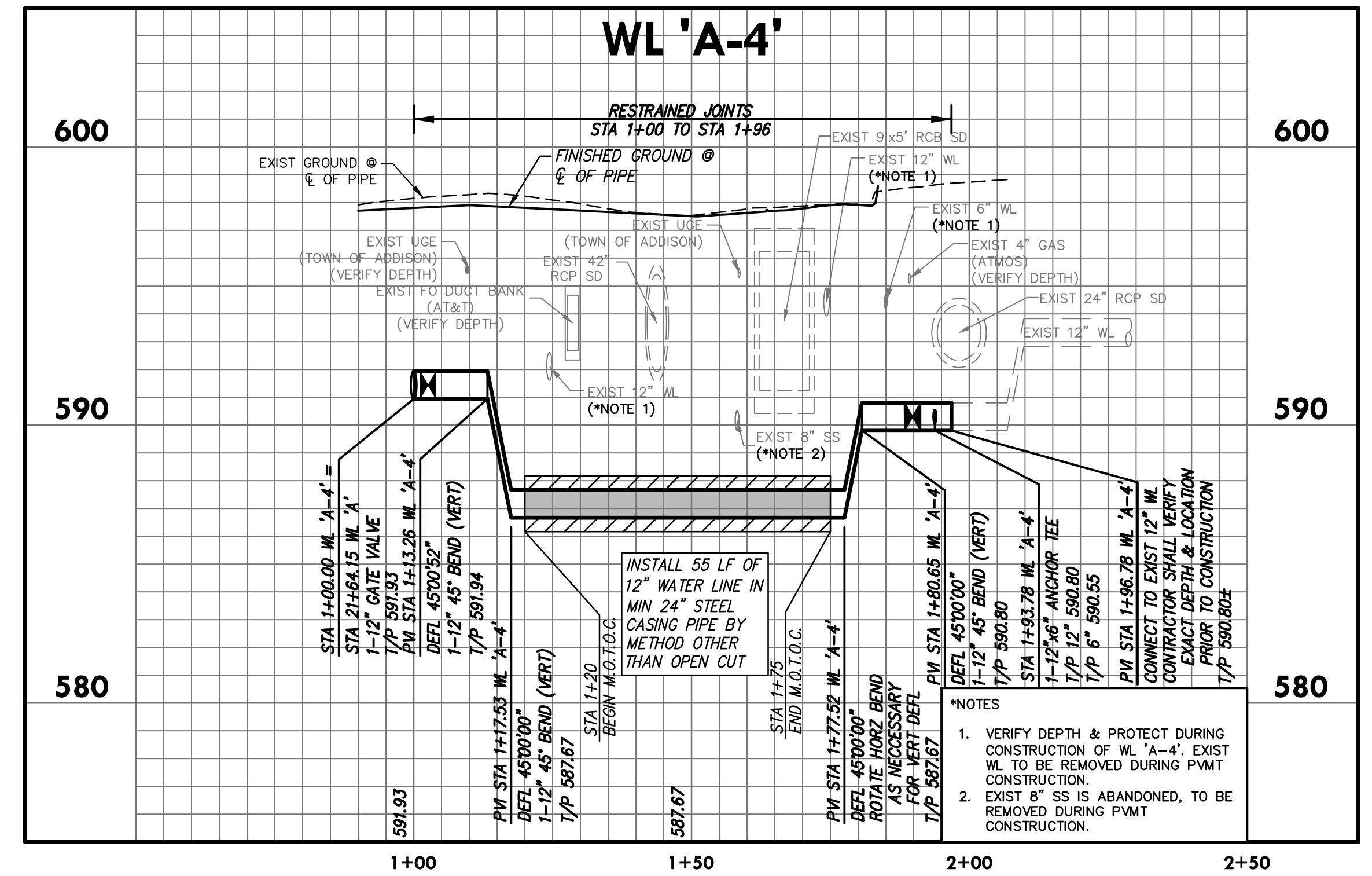
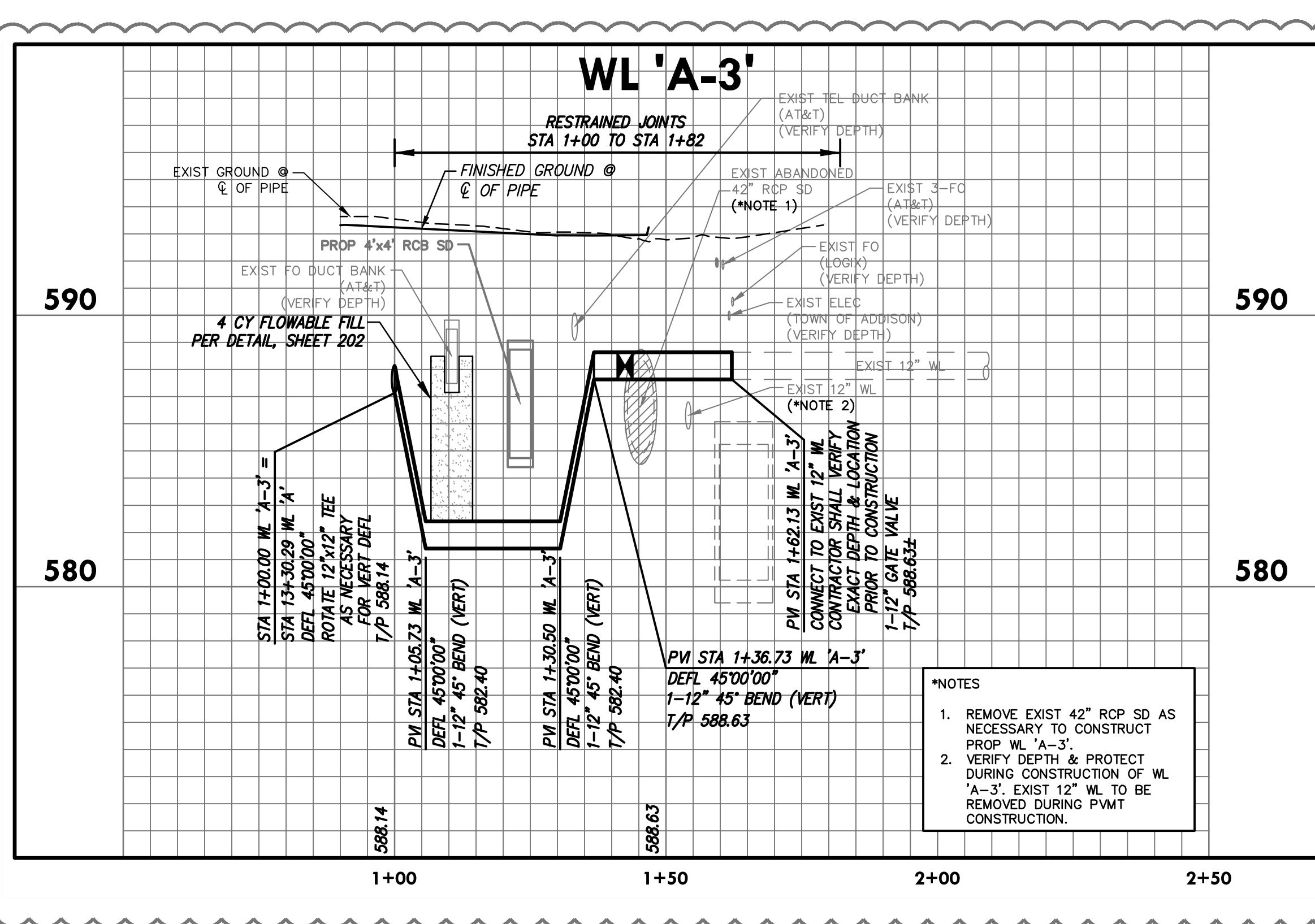
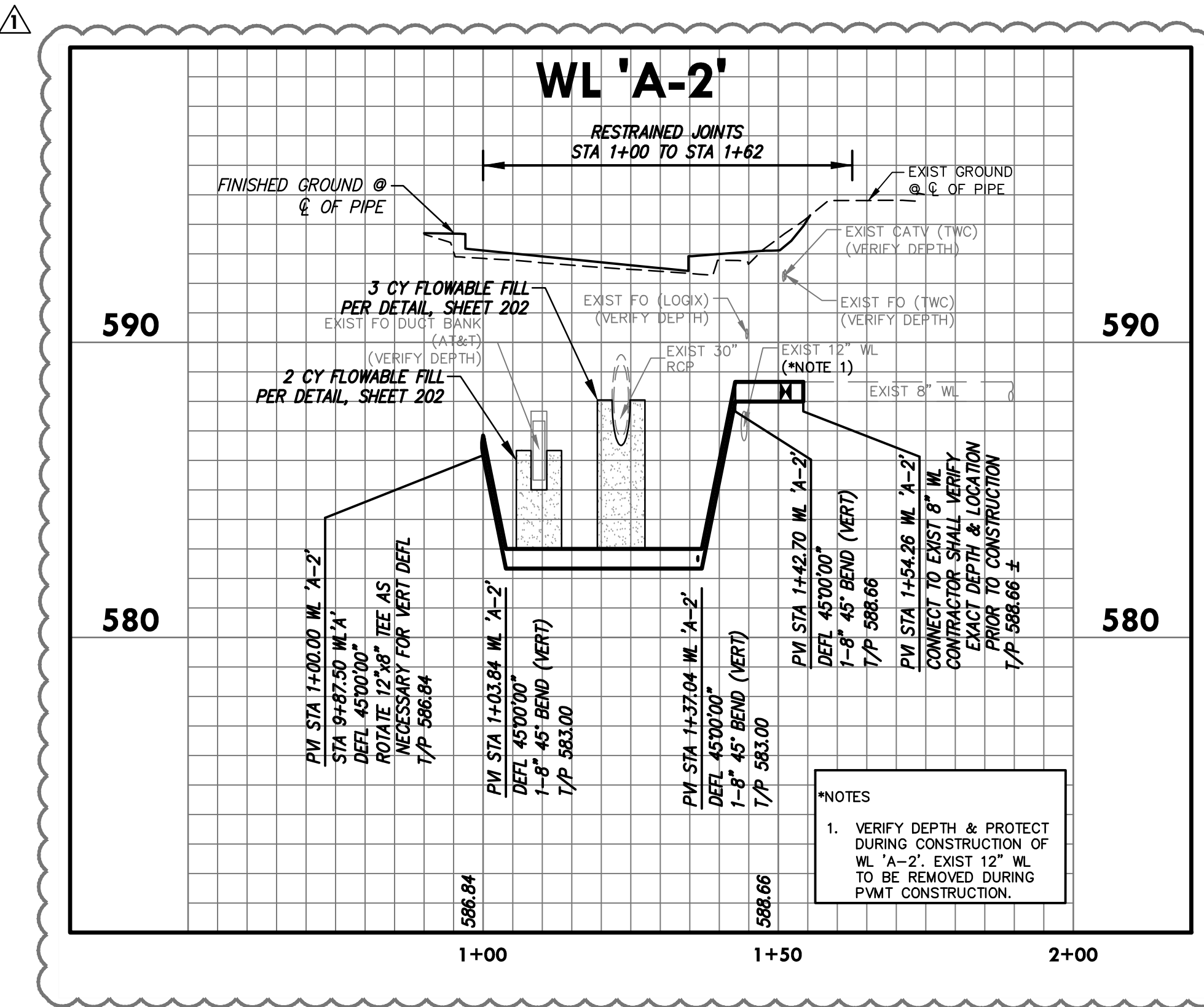
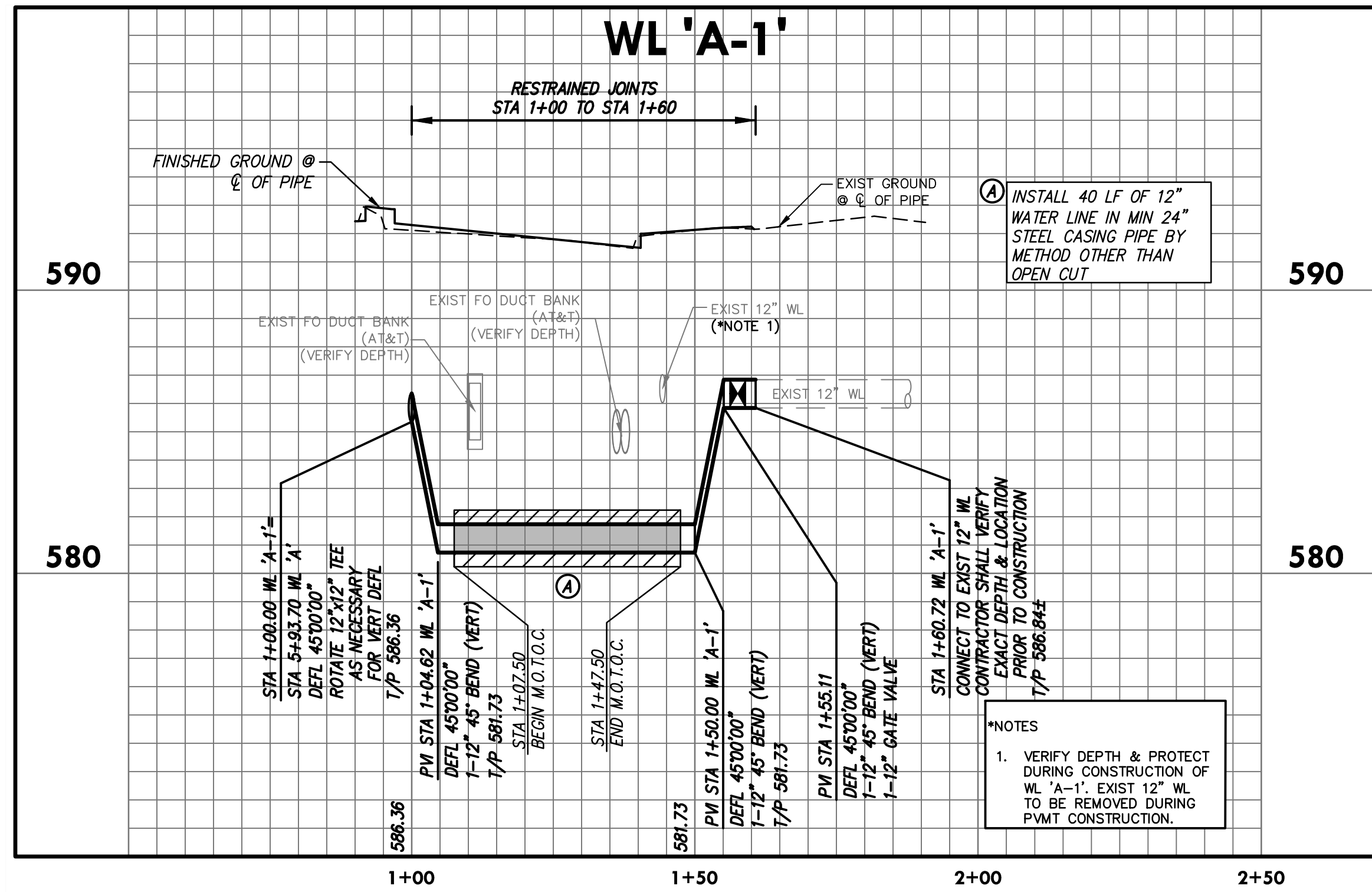

no.	revision	by	date
		CAE	08/05/21
REISSUED FOR GREENHILL ROW NEGOTIATION			

**teague nall and perkins, inc**  
 5237 N. Riverside Drive, Suite 100  
 Fort Worth, Texas 76137  
 817.336.5773 ph 817.336.2813 fx  
 www.tnpsc.com  
 TBPCLS: ENGR F-230; SURV 10011600, 10011601, 10194381  
 GBPE: PE007431; TBAE: BR 2673



scale	horiz	1"=20'
	vert	1"=4'
	date	Aug 2021

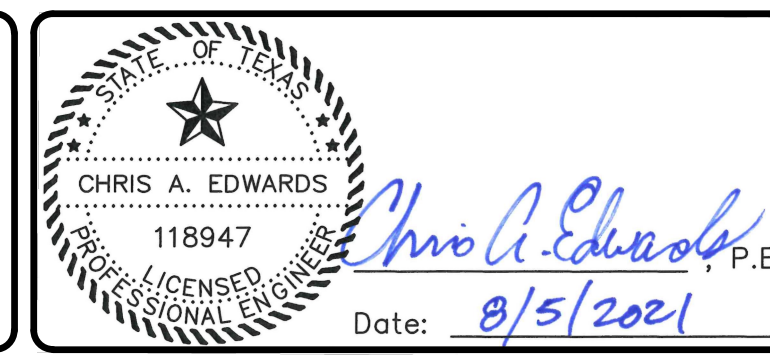
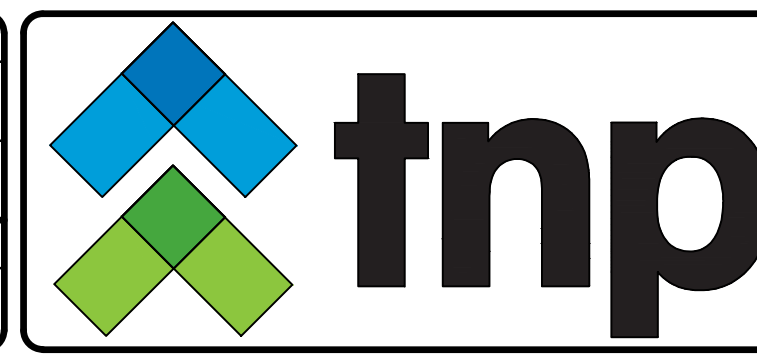

Town of Addison, Texas  
 Construction Plans for  
**Midway Road Revitalization**  
 Water Line - Lateral Profiles  
 (1 of 5)

tnp project	ADD12615
sheet	50
	of 373

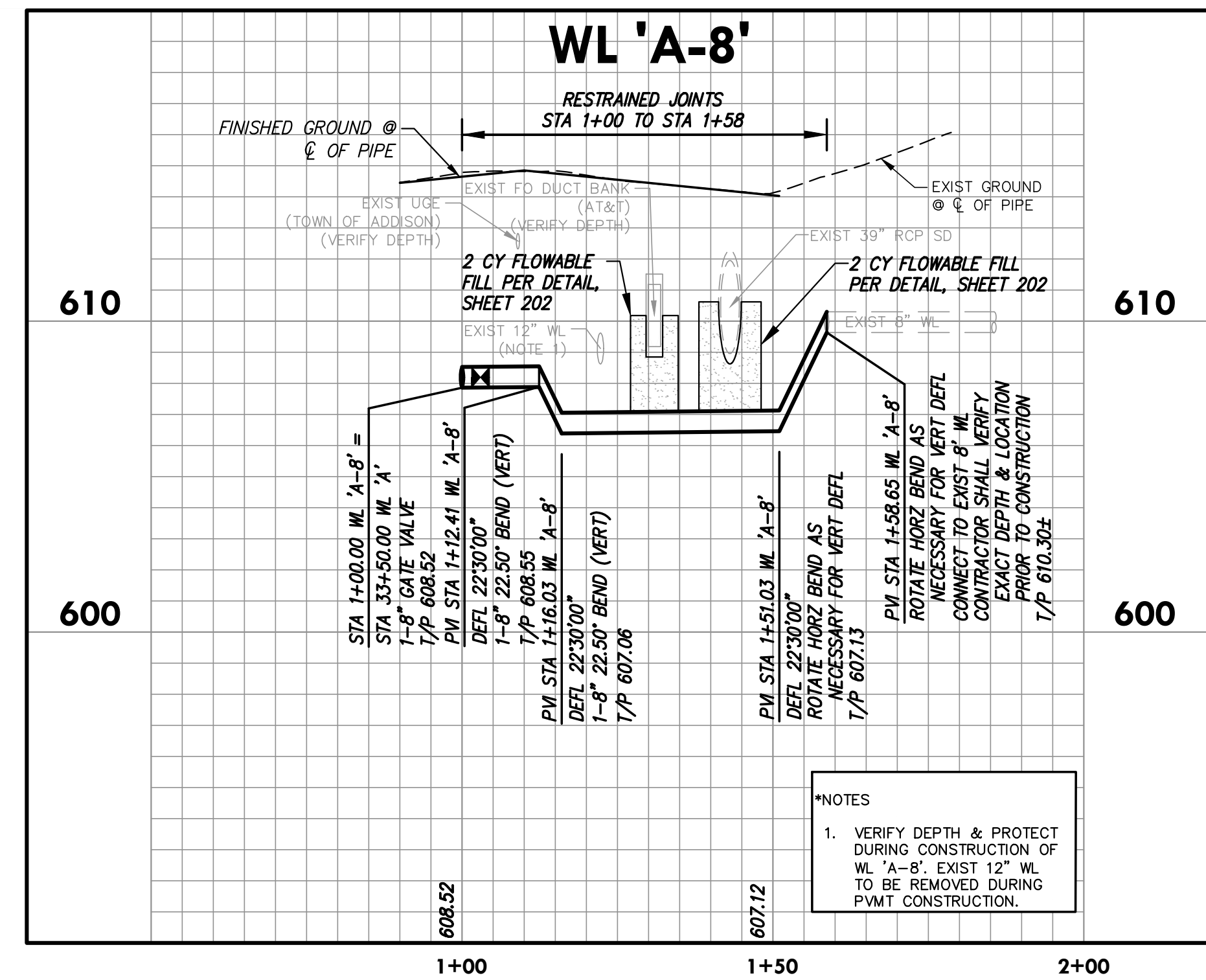
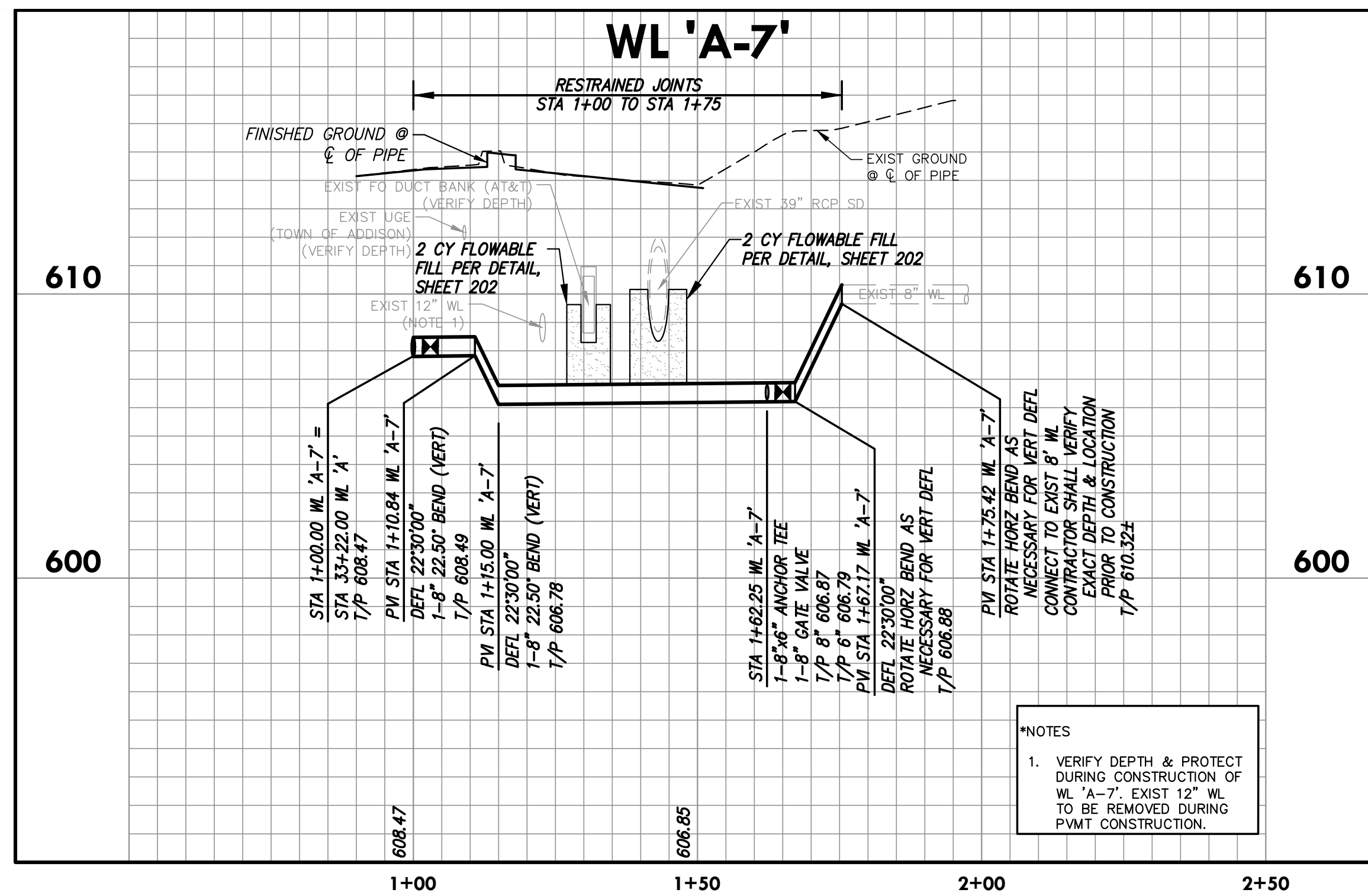
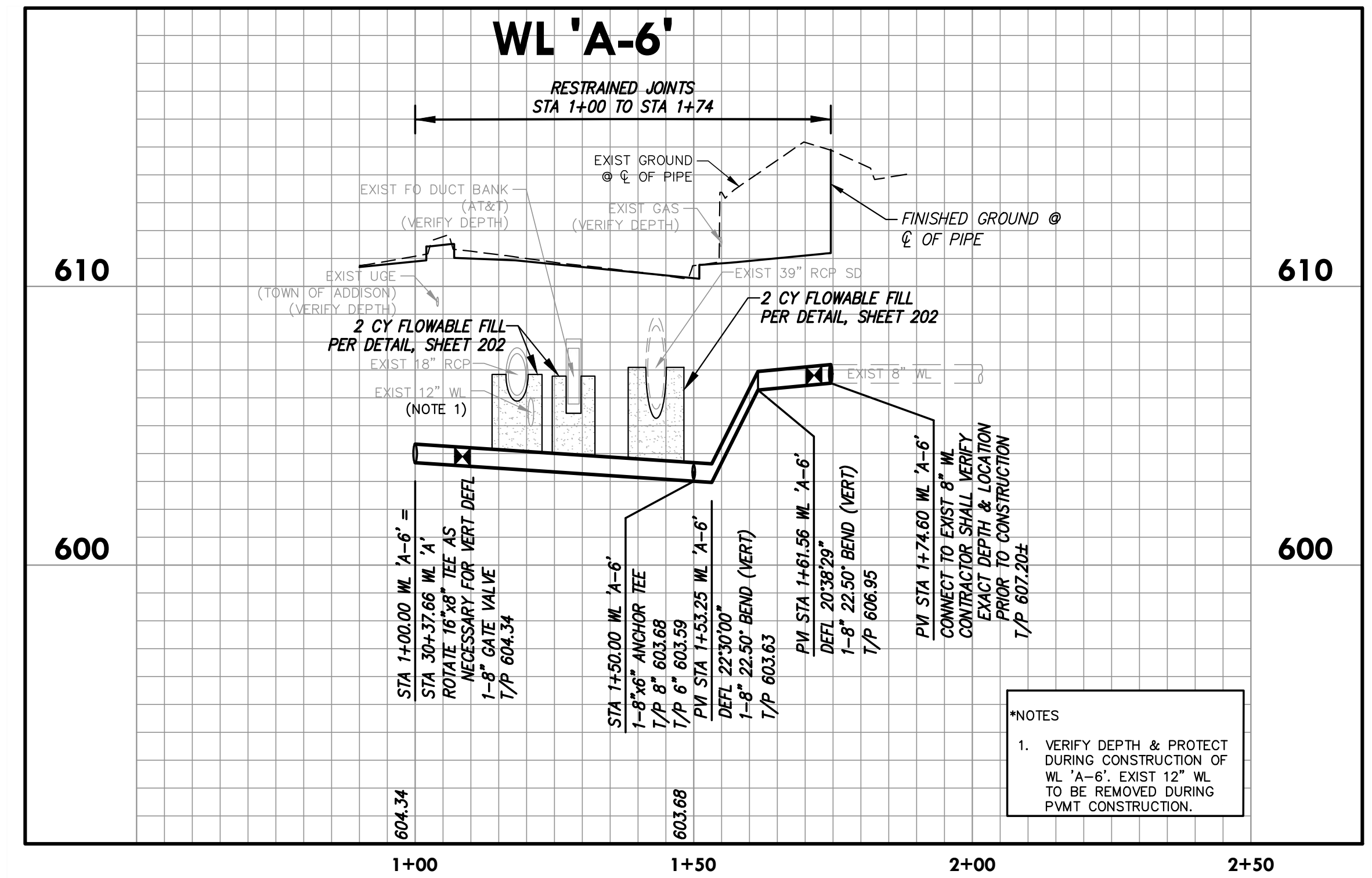
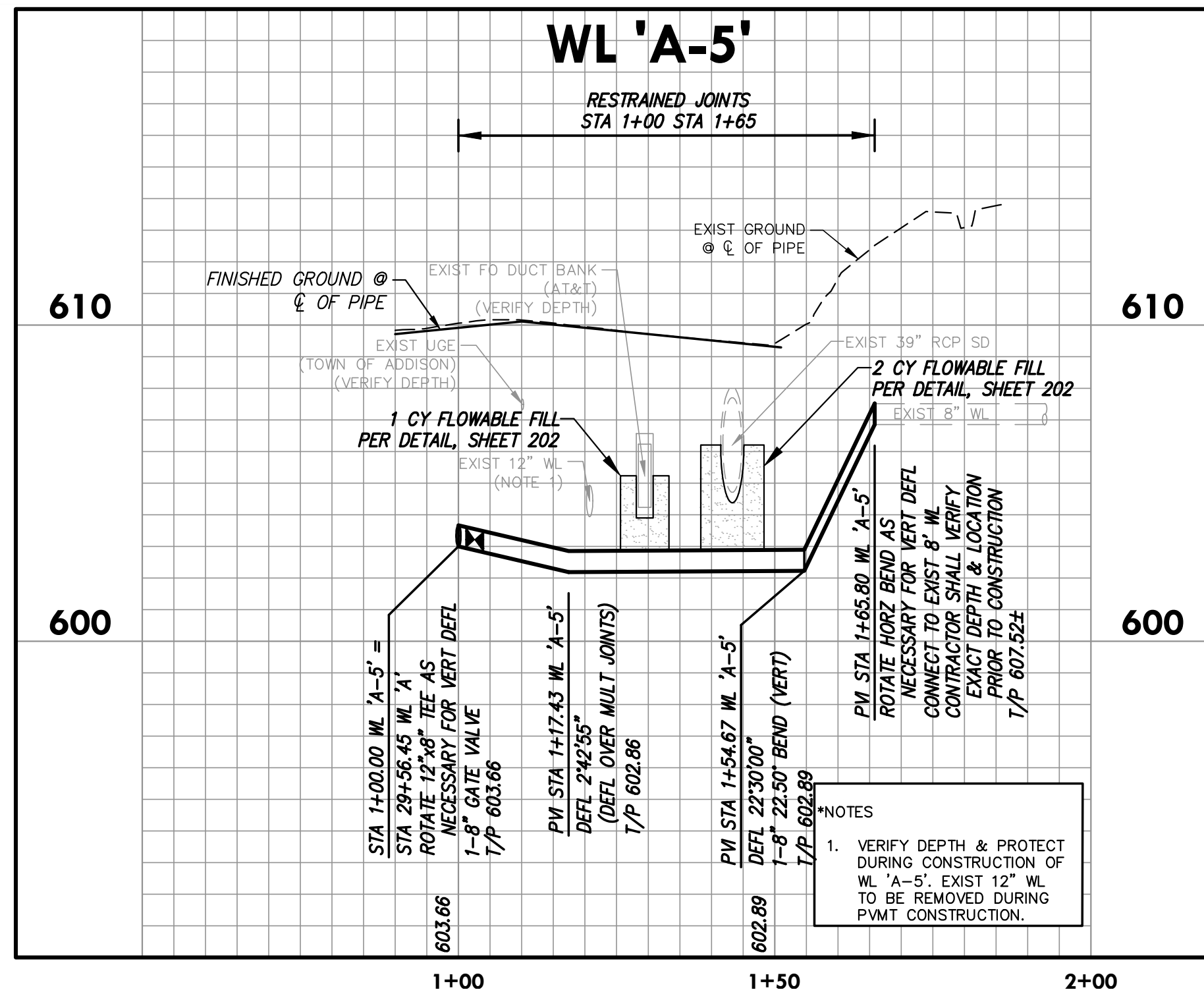

Drawing: C:\PROJECTS\ADD12615\1\add12615.dwg Date: 9/29/2020 2:02pm by: cedwards  
Layout: Layout1.dwg  
Title: C:\PROJECTS\ADD12615\1\add12615.dwg  
User: C:\PROJECTS\ADD12615\1\add12615.dwg  
Scale: 1"=20'  
Date: 9/29/2020

no.	revision	by	date

**teague nall and perkins, inc**  
5237 N. Riverside Drive, Suite 100  
Fort Worth, Texas 76137  
817.336.5773 ph 817.336.2813 fx  
www.tnpsc.com  
TBP/ELS: ENGR F-230; SURV 10011600, 10011601, 10194381  
GBPE: PEF007431; TBAE: BR 2673



scale  
horiz  
1"=20'  
vert  
1"=4'  
date  
Sep 2020



Professional Engineer  
CHRIS A. EDWARDS  
118947  
LICENSURE NO. 118947  
Date: 9/29/2020

Town of Addison, Texas  
Construction Plans for  
**Midway Road Revitalization**  
Water Line - Lateral Profiles  
(2 of 5)

tnp project  
ADD12615  
sheet  
**51**  
of  
**373**



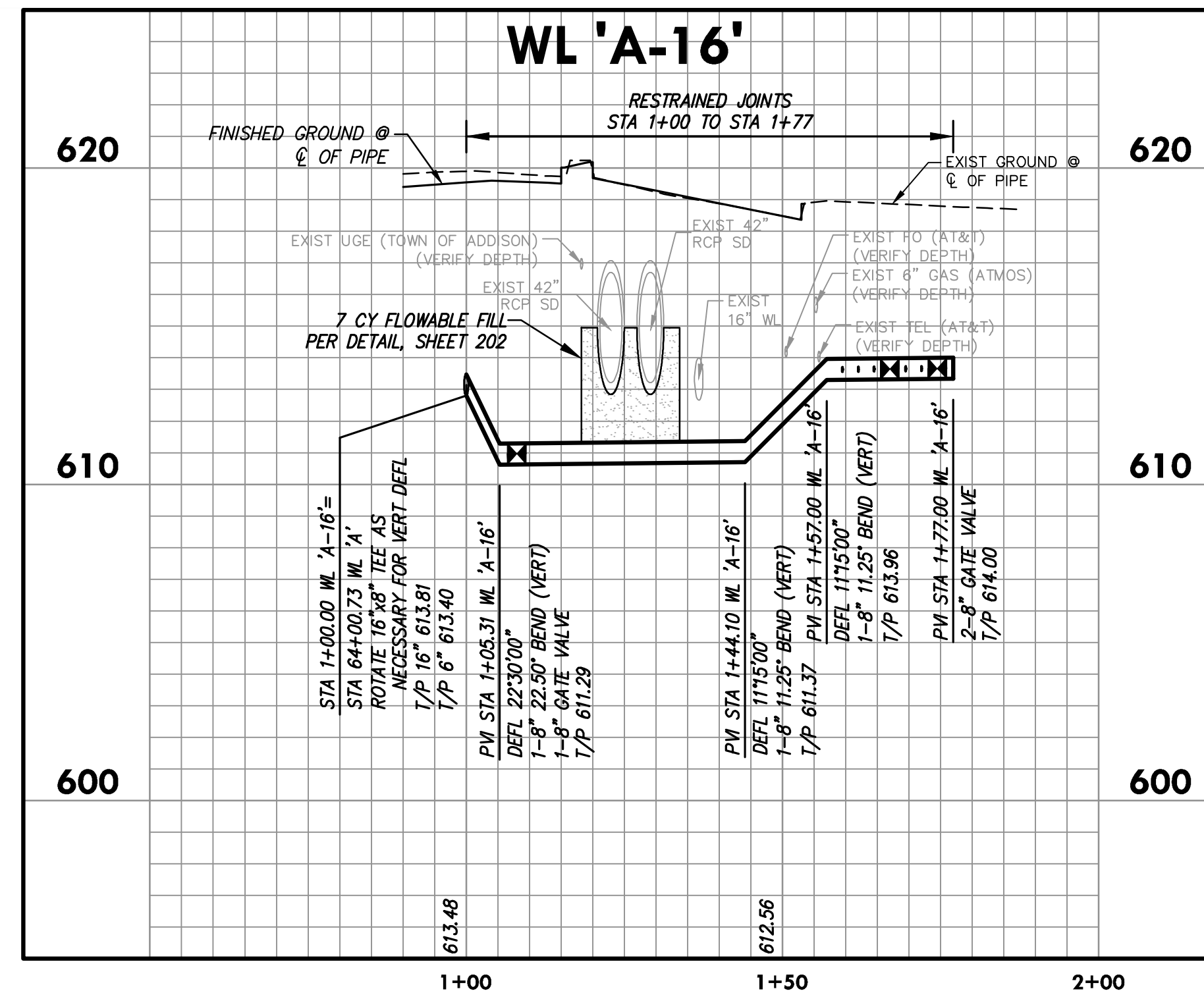
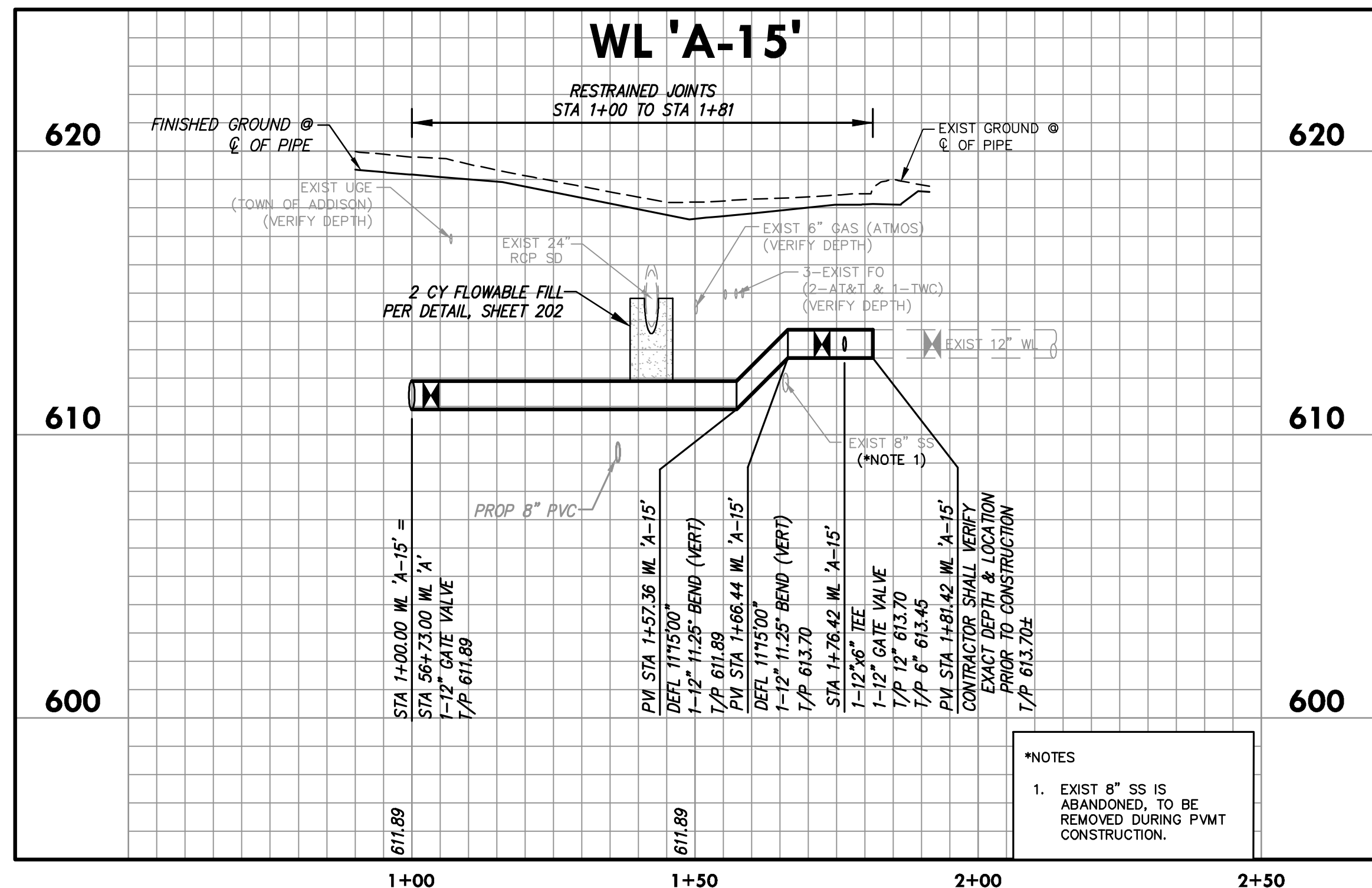
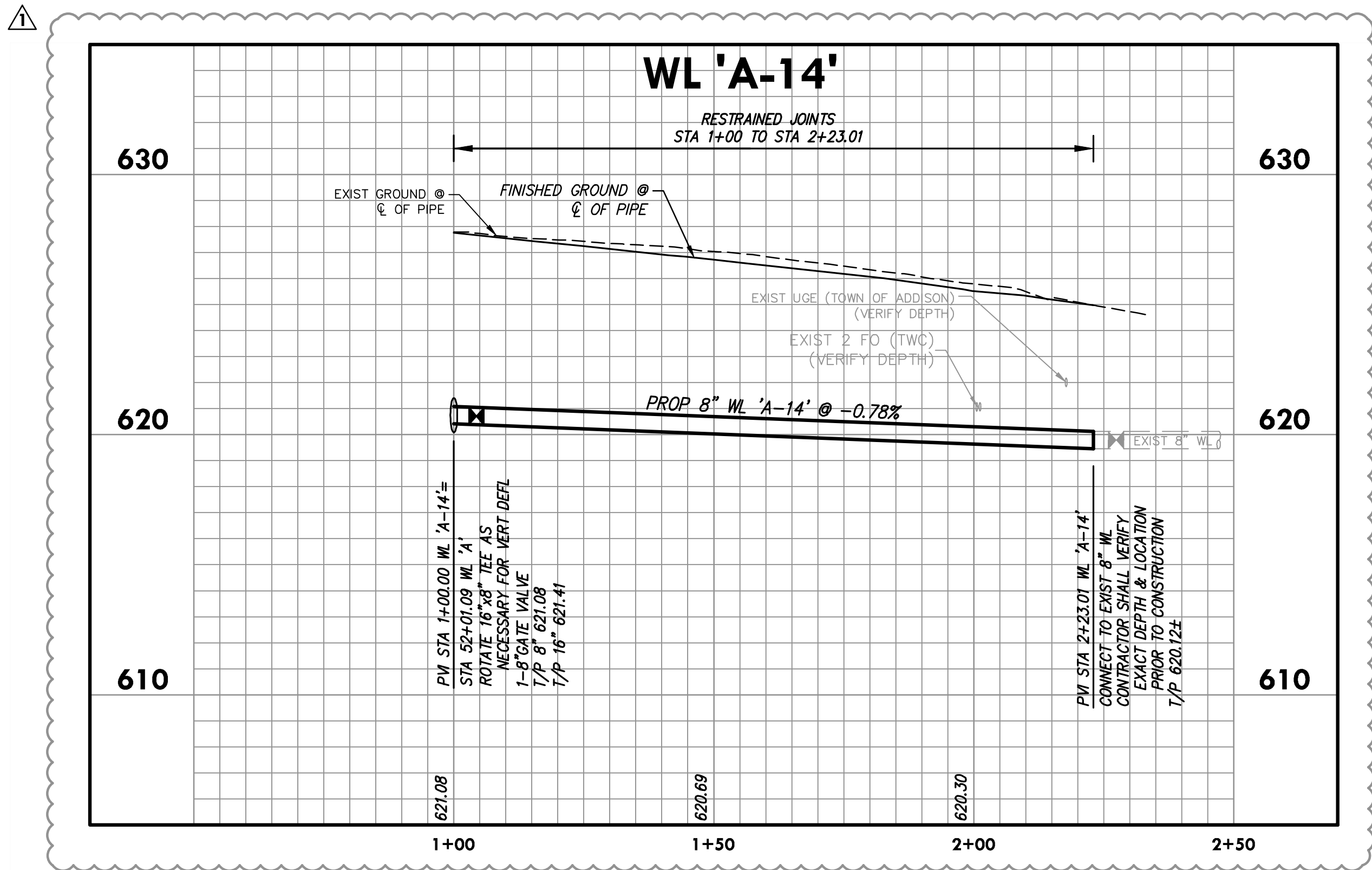
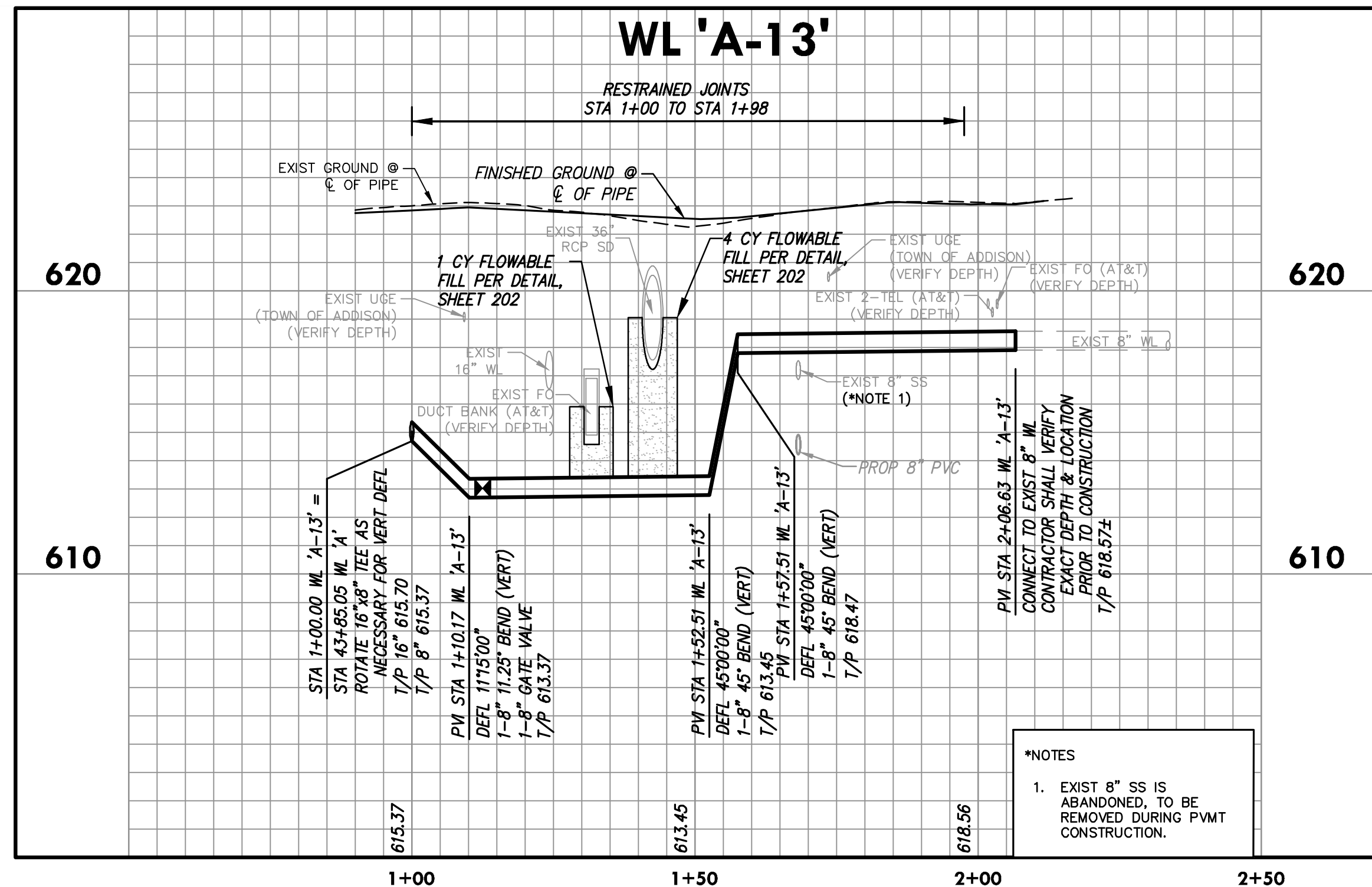

Drawing: C:\PROJECTS\ADD12615\cadd\sheet\30-51 WATER PLANS.dwg at Jun 21, 2021 - 1:43pm by toverturn  
Layout: Layout(22)    User: c3d-PAWING-LINEWORK.dwg - c3d-WATER-BASELINE - c3d-SEWER-BASELINE - ADD-Storm-BASELINE - ADD-Water-Signal-Proposed.dwg - seal-LLULR.dwg - SEAL-WMS.dwg

no.	revision	by	date
1		CAE	06/17/21
SHEET REISSUED FOR OPTION 1 (SUBMITTAL #80)			

**teague nall and perkins, inc**  
5237 N. Riverside Drive, Suite 100  
Fort Worth, Texas 76137  
817.336.5773 ph 817.336.2813 fx  
www.tnppinc.com  
TBP/ELS: ENGR F-230; SURV 10011600, 10011601, 10194381  
GBPE: PEF007431; TBAE: BR 2673



scale
horiz 1"=20'
vert 1"=4'
date Sep 2020



CHRIS A. EDWARDS  
118947  
LICENSED PROFESSIONAL ENGINEER  
Date: 6/17/2021

Town of Addison, Texas  
Construction Plans for  
**Midway Road Revitalization**  
Water Line - Lateral Profiles  
(4 of 5)

tnp project ADD12615
sheet 53 of 373



Drawing: C:\PROJECTS\ADD12615\Drawings\DWG\WATER PLANS.dwg at Aug 30, 2021 3:26pm by zgraves  
 Layout: Layout(23) - Name: X:\P\PLANS-LINEWORK.dwg - X:\P\WATER-BASE.DWG - X:\P\SEWER-BASE.DWG - X:\P\STORM-BASE.DWG - X:\P\BORDER.dwg - X:\P\WATER-BASE.dwg - X:\P\SEWER-BASE.dwg - X:\P\STORM-BASE.dwg - X:\P\BORDER.dwg - X:\P\WATER-BASE.dwg - X:\P\SEWER-BASE.dwg - X:\P\STORM-BASE.dwg - X:\P\BORDER.dwg  
 Drawing: C:\PROJECTS\ADD12615\Drawings\DWG\WATER PLANS.dwg at Aug 30, 2021 3:26pm by zgraves  
 Layout: Layout(23) - Name: X:\P\PLANS-LINEWORK.dwg - X:\P\WATER-BASE.DWG - X:\P\SEWER-BASE.DWG - X:\P\STORM-BASE.DWG - X:\P\BORDER.dwg - X:\P\WATER-BASE.dwg - X:\P\SEWER-BASE.dwg - X:\P\STORM-BASE.dwg - X:\P\BORDER.dwg - X:\P\WATER-BASE.dwg - X:\P\SEWER-BASE.dwg - X:\P\STORM-BASE.dwg - X:\P\BORDER.dwg

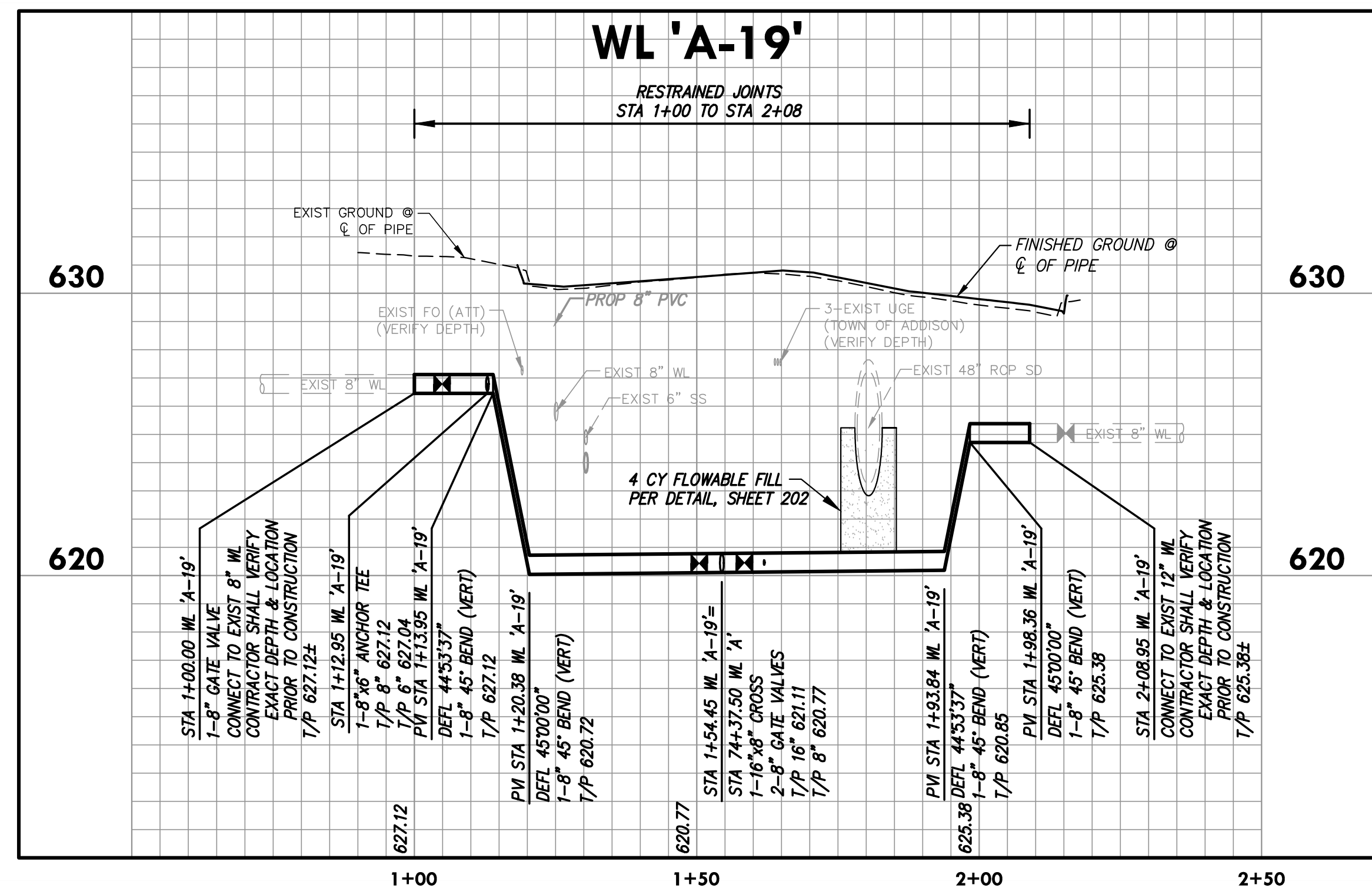
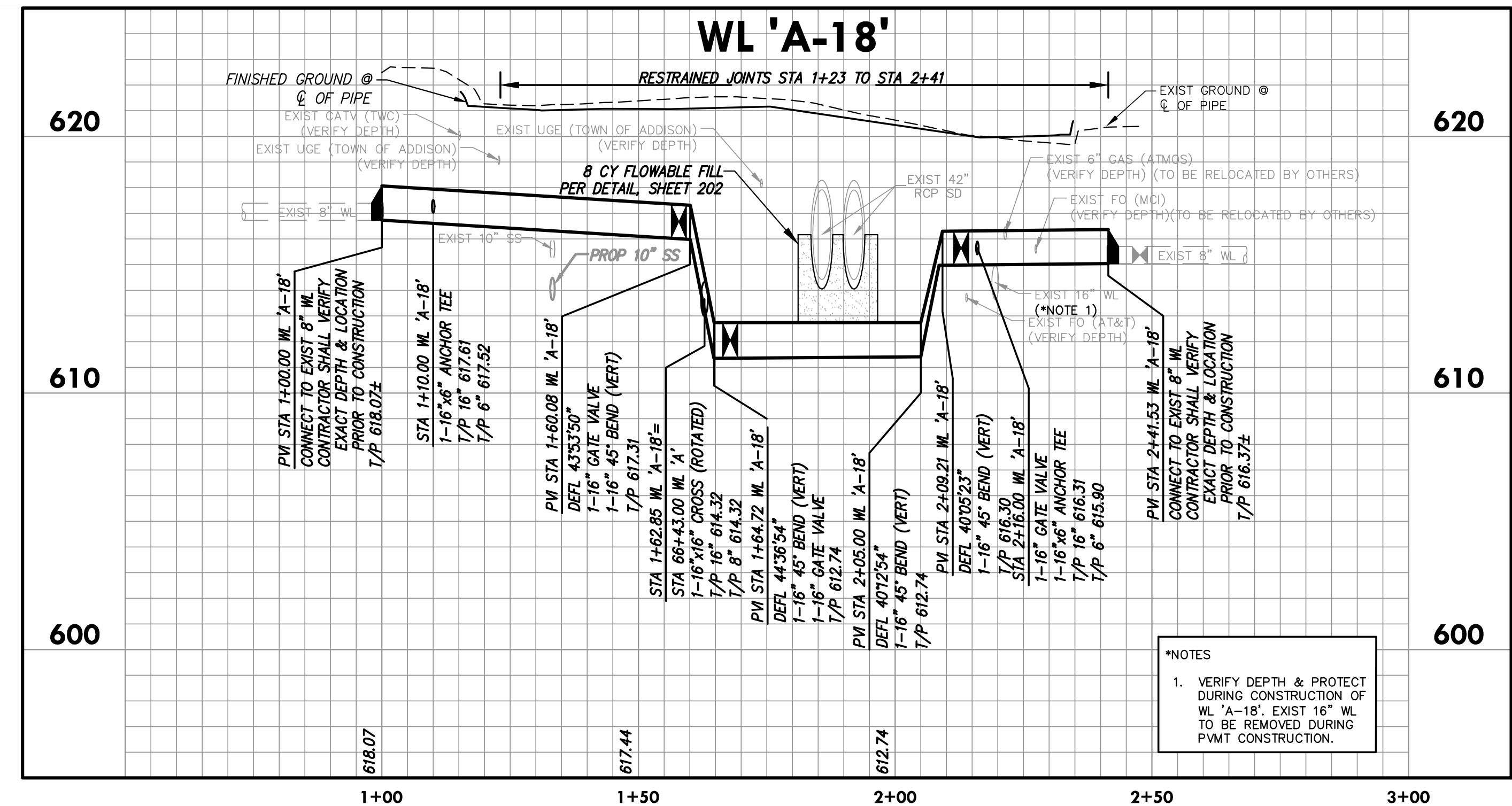
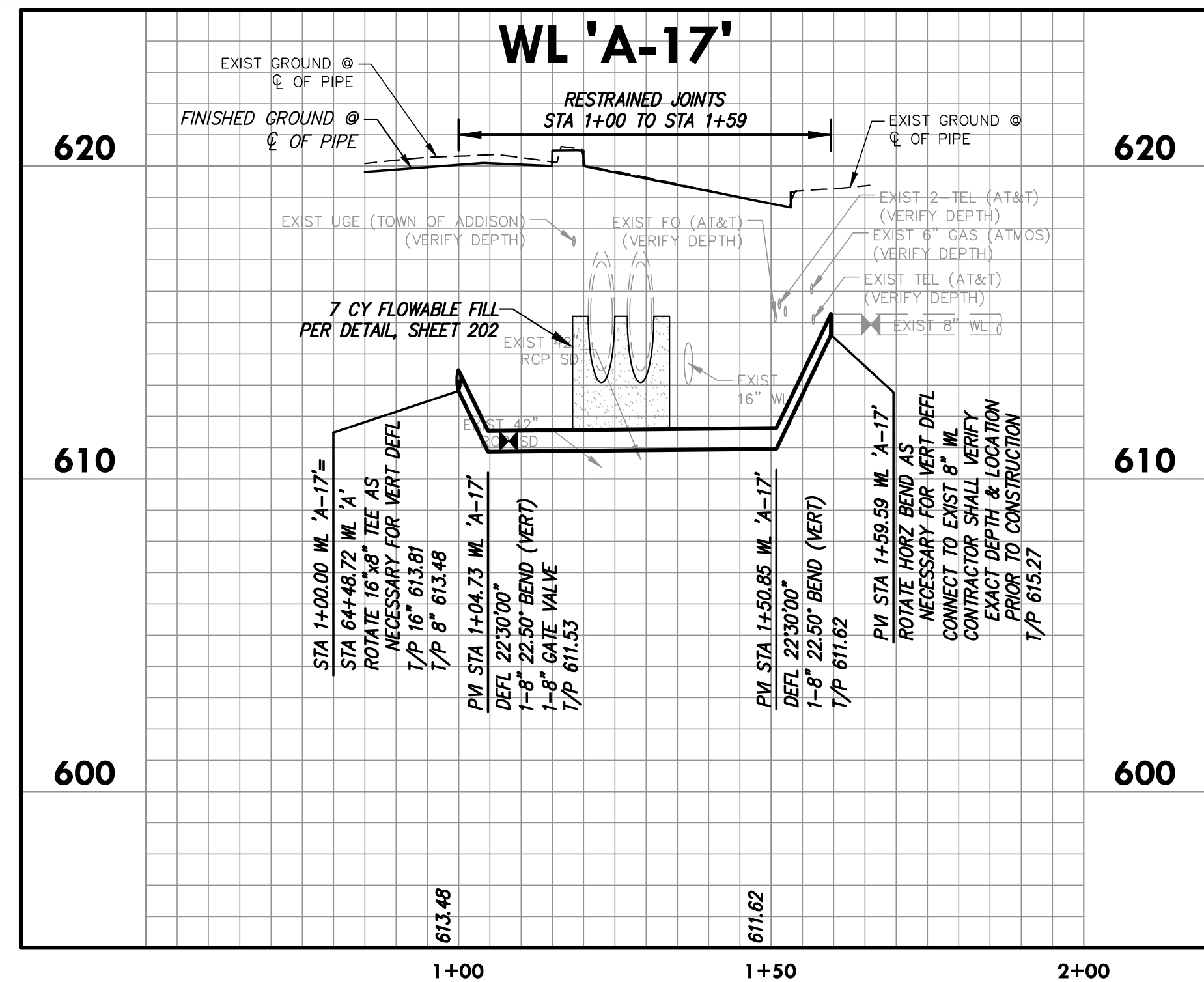

no.	revision	by	date
1	LINDBERGH WATER LINE REVISIONS	CAE	08/10/21

**teague nall and perkins, inc**  
 5237 N. Riverside Drive, Suite 100  
 Fort Worth, Texas 76137  
 817.336.5773 ph 817.336.2813 fx  
 www.tnppinc.com  
 TBPELS: ENGR F-230; SURV 10011600, 10011601, 10194381  
 GBPE: PEF007431; TBAE: BR 2673



scale  
 horiz 1"=20'  
 vert 1"=4'  
 date  
 Sep 2020



Town of Addison, Texas  
 Construction Plans for  
**Midway Road Revitalization**  
 Water Line - Lateral Profiles  
 (5 of 5)

fnp project  
 ADD12615  
 sheet  
**54**  
 of  
**373**

RELEASED FOR CONSTRUCTION