

PLANS FOR THE CONSTRUCTION OF
SANITARY SEWER & WATER IMPROVEMENTS
TO SERVE VITRUVIAN TOWNHOMES
 FOR
VITRUVIAN PARK PUBLIC INFRASTRUCTURE - PH. 9, BLOCK 701
TOWN OF ADDISON, TEXAS

TOWN PROJECT # 2022-03-C
TOWN BID # 22-114

<p><u>JOE CHOW</u> MAYOR</p> <p>GUILLERMO QUINTANILLA PAUL WALDEN TOM BRAUN LORI WARD KATHRYN WHEELER MARLIN WILLENSEN COUNCIL MEMBERS</p>	<p><u>WESLEY S. PIERSON</u> CITY MANAGER</p> <p><u>SHANNON HICKS</u> DIRECTOR OF PUBLIC WORKS & ENGINEERING</p>
---	---

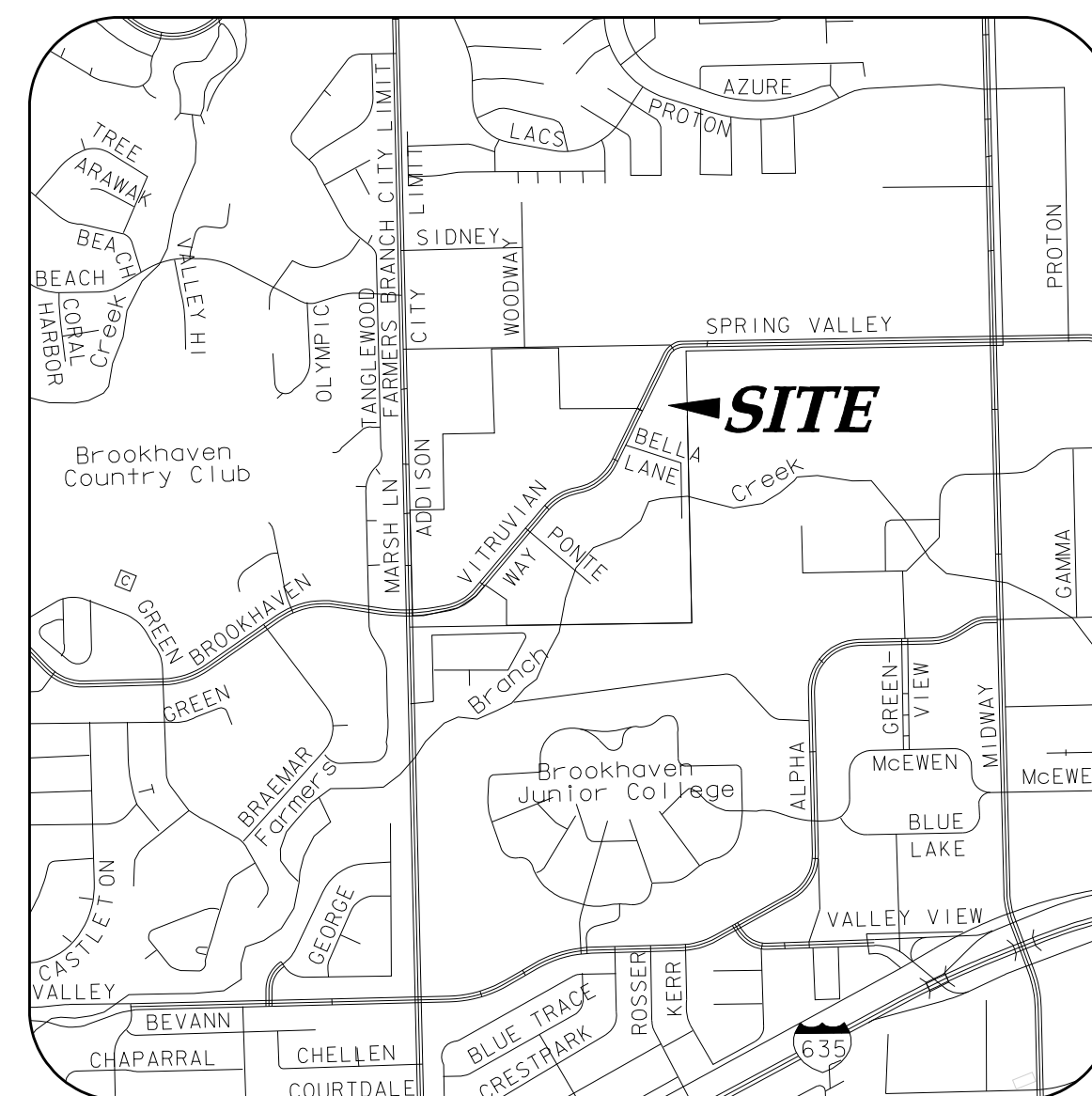

VICINITY MAP
 NOT TO SCALE
 (MAPSCO GRID 13 & 14)

SHEET INDEX

1	1	COVER SHEET
2	2	PRELIMINARY PLAT 1 OF 2
3	3	PRELIMINARY PLAT 2 OF 2
4	4	OVERALL LAYOUT & PROJECT CONTROL
5	5	GENERAL CONSTRUCTION NOTES, LEGEND & ABBREVIATIONS
6	6	EROSION & SEDIMENT CONTROL PLAN
7	7	EROSION & SEDIMENT CONTROL DETAILS
8	8	SANITARY SEWER & WATER GENERAL NOTES
9	9	SANITARY SEWER & WATER PLAN - SOUTH
10	10	SANITARY SEWER & WATER PLAN - CENTER
11	11	SANITARY SEWER & WATER PLAN - NORTH
12	12	SANITARY SEWER PROFILES - LINES B2.2 & B2.4
13	13	SANITARY SEWER PROFILES - LINE B4
14	14	SANITARY SEWER DETAILS
15	15	WATER PROFILES - LINE A12 & A13
16	16	WATER PROFILES - LINE D1
17	17	WATER PROFILES - LINE D2
18	18	WATER DETAILS
19	19	WATER DETAILS

CIVIL ENGINEER:
 ICON CONSULTING ENGINEERS, INC.
 2840 W. SOUTHLAKE BLVD., SUITE 110
 SOUTHLAKE, TEXAS 76092
 PH: (817) 552-6210
 CONTACT: BRUCE F. DUNNE, P.E.

SURVEYOR:
 KADLECK & ASSOCIATES,
 A DIVISION OF WESTWOOD
 2740 NORTH DALLAS PKWY., SUITE 280
 PLANO, TEXAS, 75093
 PH: (214) 473-4640
 CONTACT: LYNN KADLECK, R.P.L.S.

icon Consulting Engineers, Inc.
 Civil Engineers- Designers- Planners
 ENGINEERING FIRM REGISTRATION NUMBER F-9007

APRIL 6, 2022



PROJECT NO. 5029-08

NO.	REVISION	BY	DATE

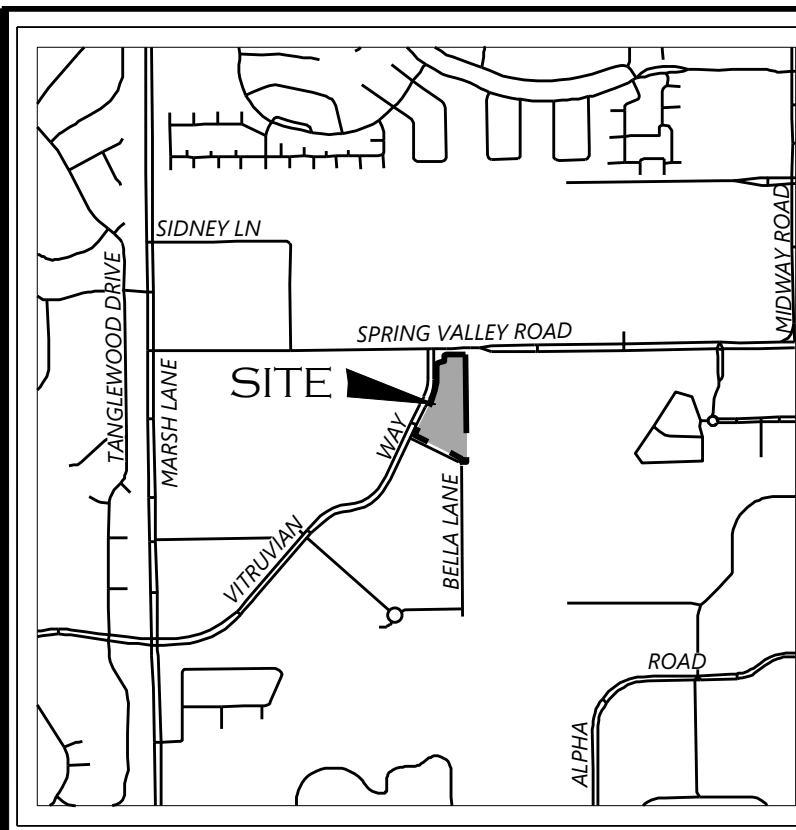

VICINITY MAP NOT TO SCALE

LOT 3, BLOCK B
VITRUVIAN PARK ADDITION
INSTRUMENT NUMBER
201100123703

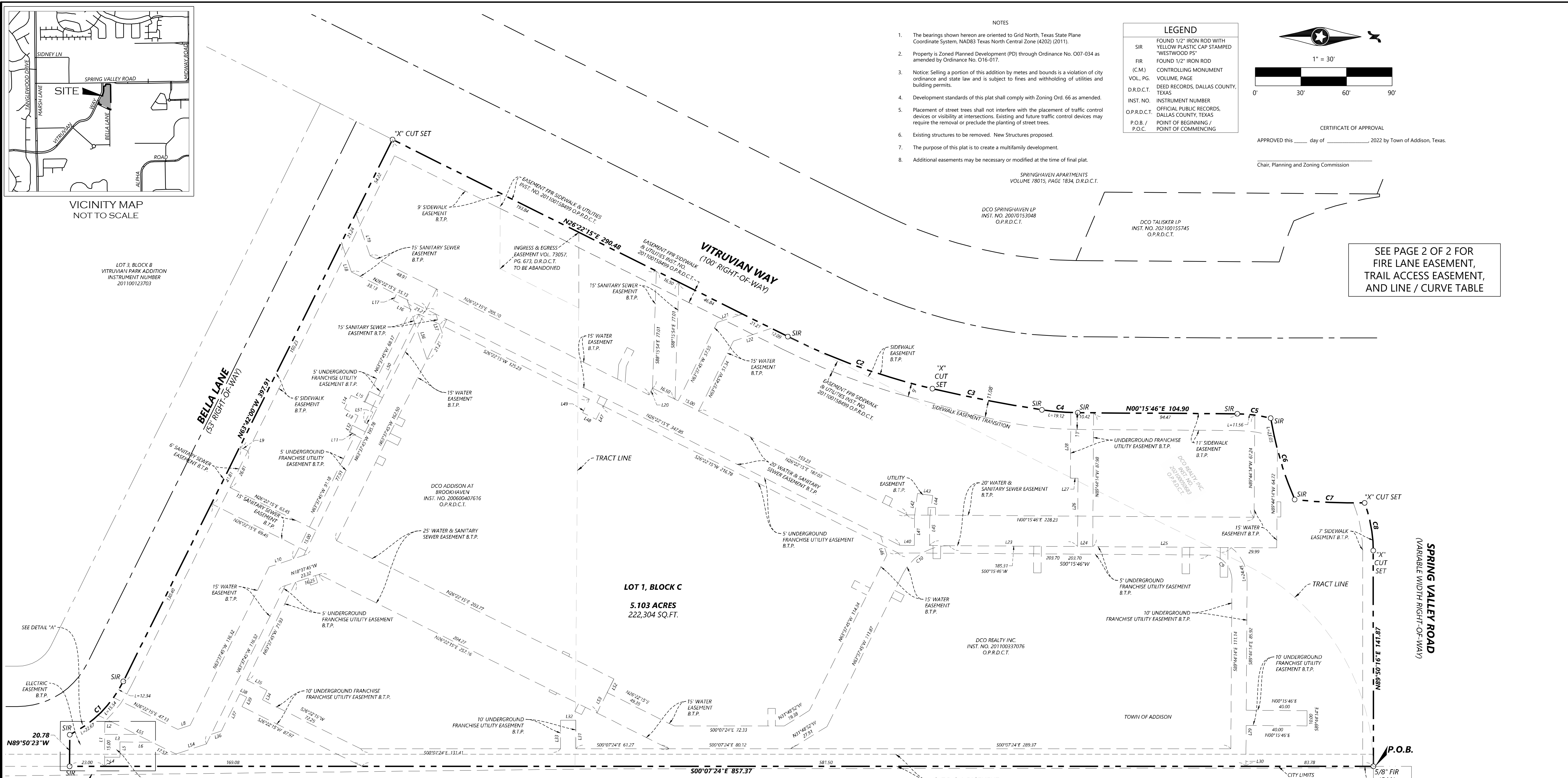

LOT 1, BLOCK C
5.103 ACRES
222,304 SQ. FT.

NOTES

- The bearings shown hereon are oriented to Grid North, Texas State Plane Coordinate System, NAD83 Texas North Central Zone (4202) (2011).
- Property is Zoned Planned Development (PD) through Ordinance No. 007-034 as amended by Ordinance No. 016-017.
- Notice: Selling a portion of this addition by metes and bounds is a violation of city ordinance and state law and is subject to fines and withholding of utilities and building permits.
- Development standards of this plat shall comply with Zoning Ord. 66 as amended.
- Placement of street trees shall not interfere with the placement of traffic control devices or visibility at intersections. Existing and future traffic control devices may require the removal or preclude the planting of street trees.
- Existing structures to be removed. New Structures proposed.
- The purpose of this plat is to create a multifamily development.
- Additional easements may be necessary or modified at the time of final plat.

LEGEND	
SIR	FOUND 1/2" IRON ROD WITH YELLOW PLASTIC CAP-STAMPED "WESTWOOD PS"
FIR	FOUND 1/2" IRON ROD
(C.M.)	CONTROLLING MONUMENT
VOL., PG.	VOLUME, PAGE
D.R.D.C.T.	DEED RECORDS, DALLAS COUNTY, TEXAS
INST. NO.	INSTRUMENT NUMBER
O.P.R.D.C.T.	OFFICIAL PUBLIC RECORDS, DALLAS COUNTY, TEXAS
P.O.B./	POINT OF BEGINNING /
P.O.C.	POINT OF COMMENCING

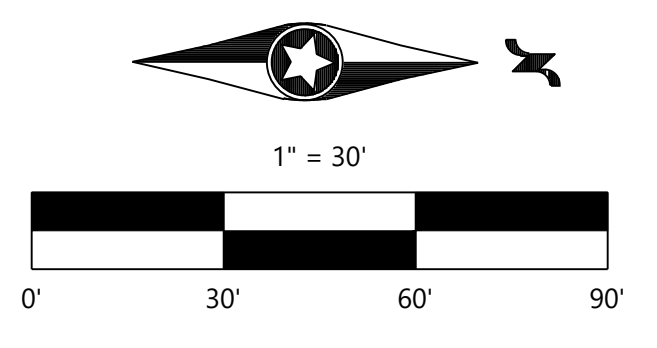

CERTIFICATE OF APPROVAL
APPROVED this ____ day of _____, 2022 by Town of Addison, Texas.

Chair, Planning and Zoning Commission

SEE PAGE 2 OF 2 FOR
FIRE LANE EASEMENT,
TRAIL ACCESS EASEMENT,
AND LINE / CURVE TABLE

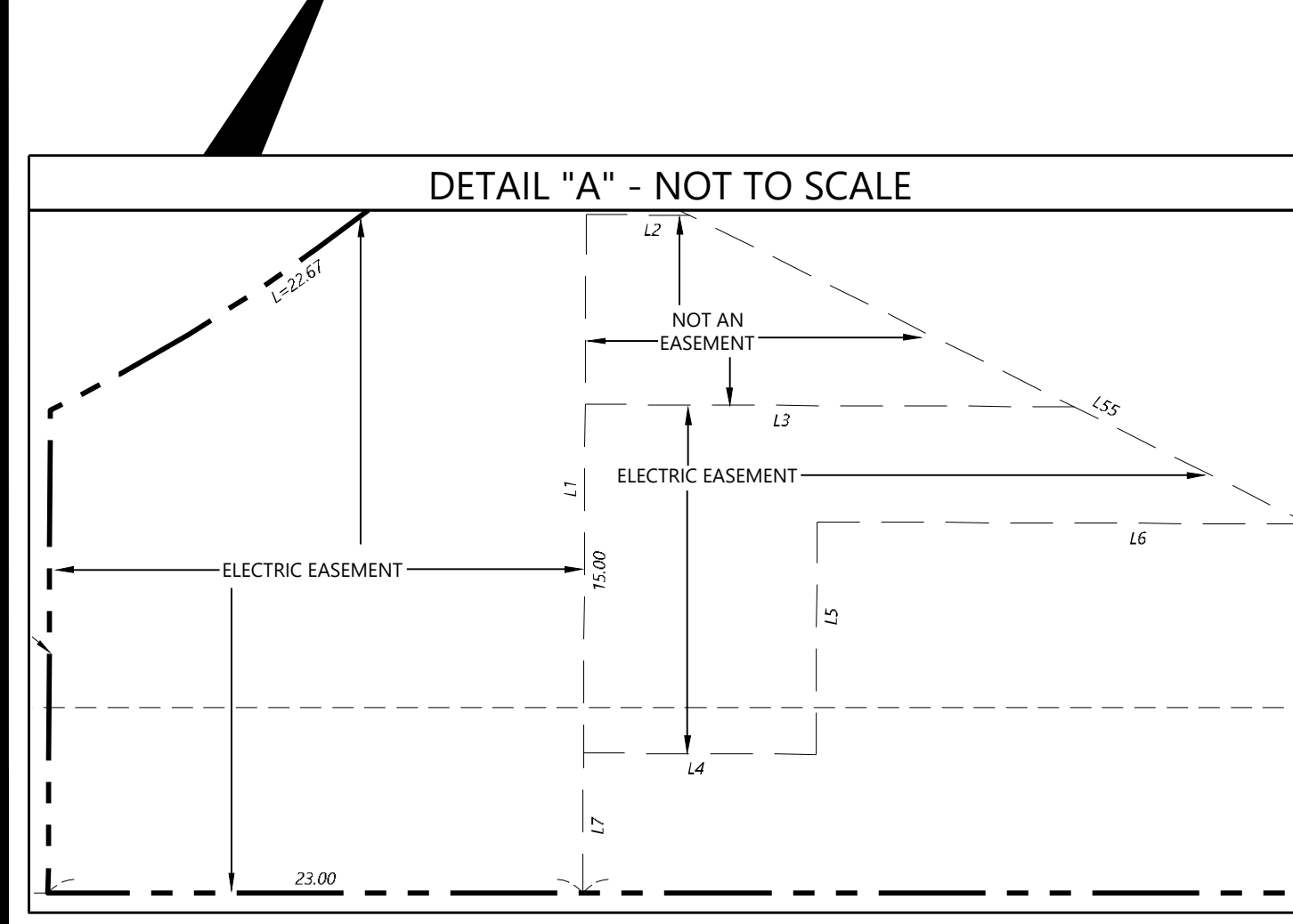

OWNER'S CERTIFICATE
STATE OF TEXAS }
COUNTY OF DALLAS }

WHEREAS, DCO Addison at Brookhaven and DCO Realty, Inc. are the owners of a tract of land situated in the Noah Good Survey, Abstract No. 520, Town of Addison, Dallas County, Texas, said tract being all of a tract of land conveyed to DCO Addison at Brookhaven by deed recorded in County Clerk Instrument Number 200600407616, Official Public Records of Dallas County, Texas, being all of a tract of land conveyed to DCO Realty, Inc. by deed recorded in County Clerk Instrument Number 201100337076, Official Public Records of Dallas County, Texas, and all of a 0.433 acre tract of land conveyed from Town of Addison to DCO Realty, Inc. by deed recorded in Instrument Number 202100050683, Official Public Records, Dallas County, Texas; and being more particularly described as follows:

BEGINNING at a found 5/8 inch iron rod for the northwest corner of Lot 1, Block A, of the Villas at Parkside Phase I addition, an addition to the City of Addison as recorded in Volume 2003220, Page 5062, Official Public Records, Dallas County, Texas and being in the south right-of-way line of Spring Valley Road (variable width right-of-way);

THENCE South 00 degrees 07 minutes 24 seconds East, along the west line of said Lot 1, Block A, a distance of 857.37 feet to a set 1/2-inch capped iron rod stamped "WESTWOOD PS" for corner and being the northeast corner of Bella Lane, as shown on the plat of Vitruvian Park Addition, an addition to the City of Addison as recorded in Instrument Number 201100123703, Official Public Records, Dallas County, Texas;

THENCE departing said west line of Lot 1, Block A and along the north right-of-way line of said Bella Lane, the following three (3) calls and distances:

- North 89 degrees 50 minutes 23 seconds West, a distance of 207.78 feet to a set 1/2-inch capped iron rod stamped "WESTWOOD PS" for corner and the beginning of a non-tangent curve to the left;
- Along said non-tangent curve to the left having a central angle of 37 degrees 22 minutes 25 seconds, a radius of 77.50 feet, and an arc length of 50.55 feet (chord bears North 45 degrees 00 minutes 48 seconds West, a distance of 49.66 feet) to a set 1/2-inch capped iron rod stamped "WESTWOOD PS" at the end of said curve;
- North 63 degrees 42 minutes 00 seconds West, a distance of 397.91 feet to a set "X" in concrete for corner at the intersection of said north right-of-way line of Bella Lane and the southeast right-of-way line of Vitruvian Way (variable width right-of-way);

THENCE North 26 degrees 22 minutes 15 seconds East departing said north line right-of-way line of Bella Lane and along said southeast right-of-way line of Vitruvian Way, a distance of 290.48 feet to a set 1/2-inch capped iron rod stamped "WESTWOOD PS" for the beginning of a tangent curve to the left, and being the south corner of said 0.433 acre tract of land;

CONTINUED...

THENCE with the southeast right-of-way line of Vitruvian Way and said 0.433 acre tract, the following six (6) calls and distances:

- Along said tangent curve to the left having a central angle of 13 degrees 21 minutes 54 seconds, a radius of 434.00 feet, and an arc length of 101.24 feet (chord bears North 19 degrees 41 minutes 18 seconds East, a distance of 101.01 feet to a set "X" in concrete for the end of said curve and the beginning of a compound curve to the left;
- Along said compound curve to the left having a central angle of 04 degrees 19 minutes 47 seconds, a radius of 971.08 feet, and an arc length of 73.88 feet (chord bears North 10 degrees 50 minutes 28 seconds East, 73.36 feet) to a set 1/2-inch capped iron rod stamped "WESTWOOD PS" for the end of said curve and the beginning of a compound curve to the left;
- Along said compound curve to the left having a central angle of 08 degrees 29 minutes 14 seconds, a radius of 160.00 feet, and an arc length of 23.70 feet (chord bears North 04 degrees 25 minutes 58 seconds East, 23.68 feet) to a set 1/2-inch capped iron rod stamped "WESTWOOD PS" for the end of said curve;
- North 00 degrees 15 minutes 46 seconds East, a distance of 104.90 feet to a set 1/2-inch capped iron rod stamped "WESTWOOD PS" for the beginning of a tangent curve to the right;
- Along said tangent curve to the right having a central angle of 14 degrees 07 minutes 20 seconds, a radius of 90.00 feet, and an arc length of 22.18 feet (chord bears North 07 degrees 19 minutes 26 seconds East, 22.13 feet) to a set 1/2-inch capped iron rod stamped "WESTWOOD PS" for the end of said tangent curve to the right, and the beginning of a non-tangent curve to the left;
- Along said non-tangent curve to the left having a central angle of 13 degrees 43 minutes 01 second, a radius of 233.48 feet, and an arc length of 55.90 feet (chord bears North 73 degrees 26 minutes 28 seconds East, 55.76 feet) to a set "X" in concrete for the end of said non-tangent curve to the left, and the beginning of a non-tangent curve to the left; said corner being at the said southeast right-of-way line of Vitruvian Way and the south right-of-way line of said Spring Valley Road;

THENCE along said south right-of-way line of Spring Valley Road, the following three (3) calls and distances:

- Along said non-tangent curve to the left having a central angle of 07 degrees 56 minutes 56 seconds, a radius of 332.30 feet, and an arc length of 46.10 feet (chord bears North 02 degrees 38 minutes 16 seconds East, 46.06 feet) to a set 1/2-inch capped iron rod stamped "WESTWOOD PS" for the end of said non-tangent curve to the left and the beginning of non-tangent curve to the right;
- Along said non-tangent curve to the right having a central angle of 20 degrees 23 minutes 52 seconds, a radius of 90.00 feet, and an arc length of 32.04 feet (chord bears North 19 degrees 38 minutes 19 seconds East, 31.87 feet) to a set "X" in concrete for the end of said non-tangent curve to the right;
- North 89 degrees 50 minutes 16 seconds East, a distance of 141.87 feet to the **POINT-OF-BEGINNING**, containing **222,304 square feet** or **5.103 acres** of land

LOT 1, BLOCK A
VILLAS AT PARKSIDE PHASE I
VOLUME 95174, PAGE 4325

LAKEVIEW AT PARKSIDE PARTNERS, LTD
VOLUME 2003220, PAGE 5062

CITY OF FARMERS BRANCH
VOLUME 74063, PAGE 2159, D.R.D.C.T.

OWNER
DCO ADDISON AT BROOKHAVEN
1745 SHEA CENTER DR STE 200
HIGHLANDS RANCH, COLORADO

OWNER
DCO REALTY INC.
1745 SHEA CENTER DR STE 200
HIGHLANDS RANCH, COLORADO

SURVEYOR
Westwood
Phone (214) 473-4640 2901 Dallas Parkway, Suite 400
Toll Free (888) 937-5150 Plano, TX 75093
westwoodps.com

Westwood Professional Services, Inc.
TYPE FROM REGISTRATION NO. 11-17756
TBPLS FIRM REGISTRATION NO. 10074301

PRELIMINARY PLAT
VITRUVIAN PARK ADDITION
LOT 1, BLOCK C;
5.103 ACRES
OUT OF THE
NOAH GOOD SURVEY, ABSTRACT NO. 520
IN THE
TOWN OF ADDISON
DALLAS COUNTY, TEXAS
TOWN OF ADDISON PROJECT NO. PP2021-01

VITRUVIAN PARK ADDITION

FIRE LANE ACCESS EASEMENT AND TRAIL ACCESS EASEMENT

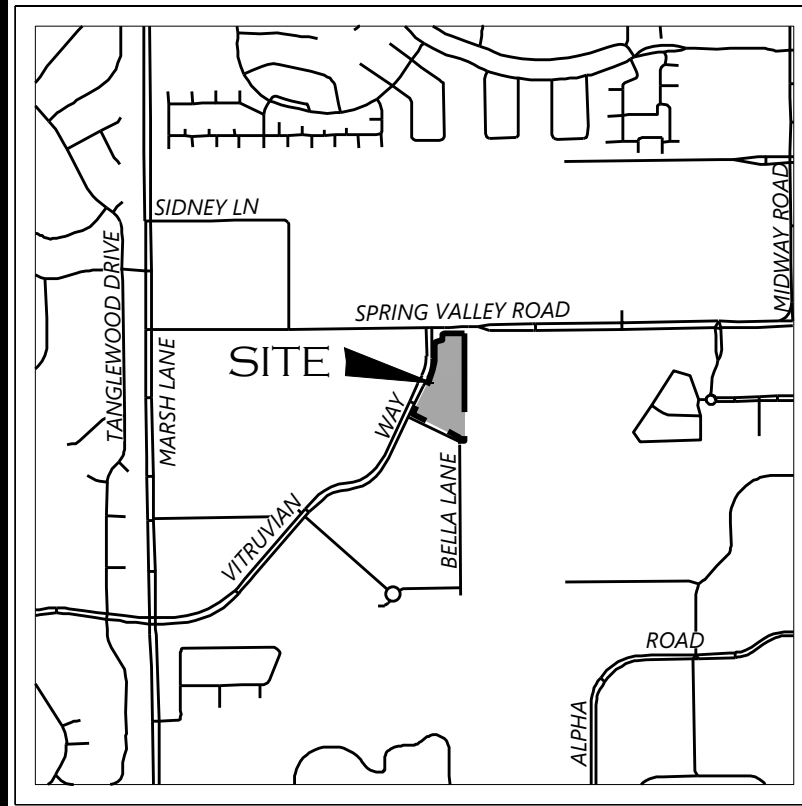

VICINITY MAP
NOT TO SCALE

LOT 3, BLOCK B
VITRUVIAN PARK ADDITION
INSTRUMENT NUMBER
201100123703

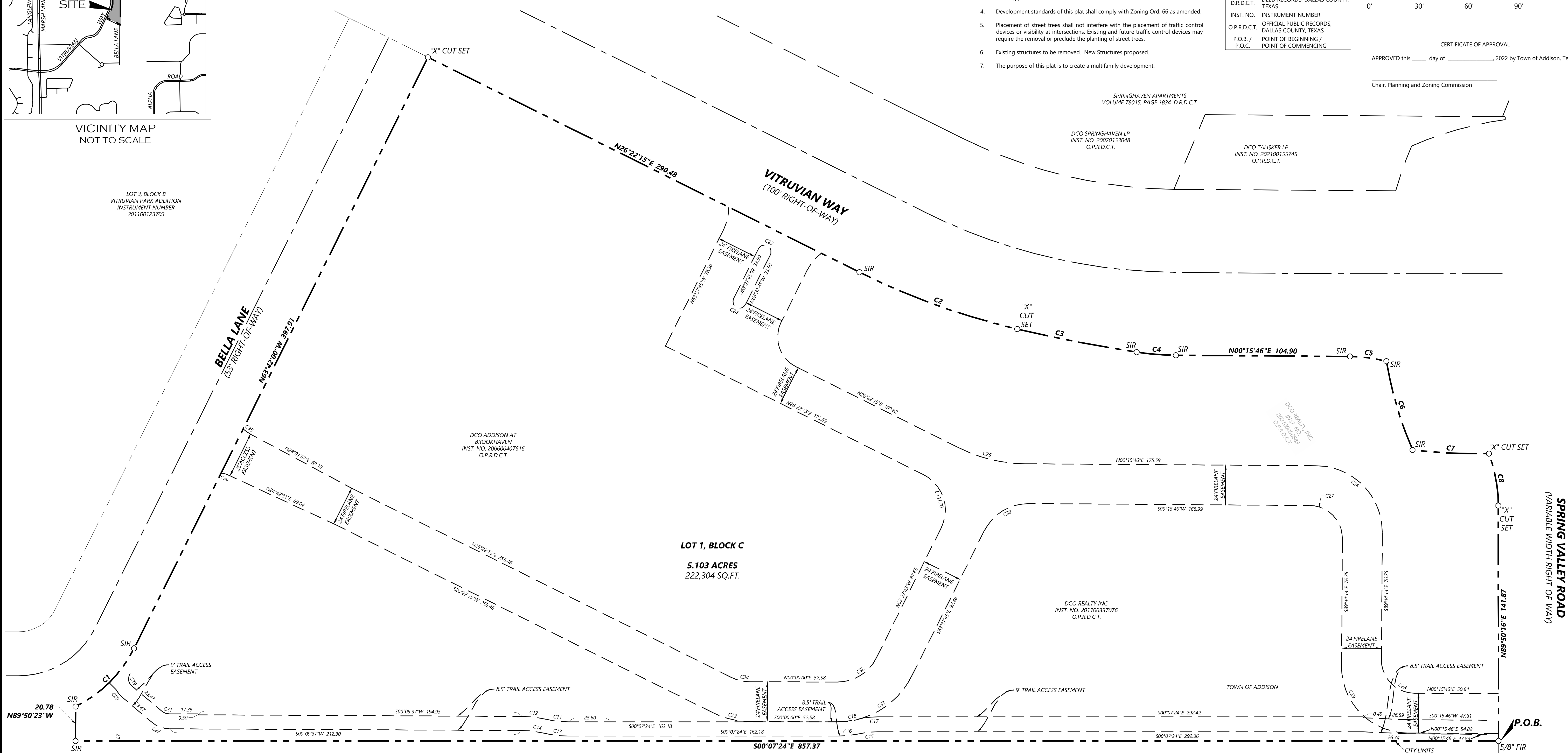

- NOTES
- The bearings shown hereon are oriented to Grid North, Texas State Plane Coordinate System, NAD83 Texas North Central Zone (4202) (2011).
 - Property is Zoned Planned Development (PD) through Ordinance No. 007-034 as amended by Ordinance No. 016-017.
 - Notice: Selling a portion of this addition by metes and bounds is a violation of city ordinance and state law and is subject to fines and withholding of utilities and building permits.
 - Development standards of this plat shall comply with Zoning Ord. 66 as amended.
 - Placement of street trees shall not interfere with the placement of traffic control devices or visibility at intersections. Existing and future traffic control devices may require the removal or preclude the planting of street trees.
 - Existing structures to be removed. New Structures proposed.
 - The purpose of this plat is to create a multifamily development.

LEGEND

SIR	FOUND 1/2" IRON ROD WITH YELLOW PLASTIC CAP-STAMPED "WESTWOOD PS"
FIR	FOUND 1/2" IRON ROD
(C.M.)	CONTROLLING MONUMENT
VOL. PG.	VOLUME, PAGE
D.R.D.C.T.	DEED RECORDS, DALLAS COUNTY, TEXAS
INST. NO.	INSTRUMENT NUMBER
O.P.R.D.C.T.	OFFICIAL PUBLIC RECORDS, DALLAS COUNTY, TEXAS
P.O.B. / P.O.C.	POINT OF BEGINNING / POINT OF COMMENCING

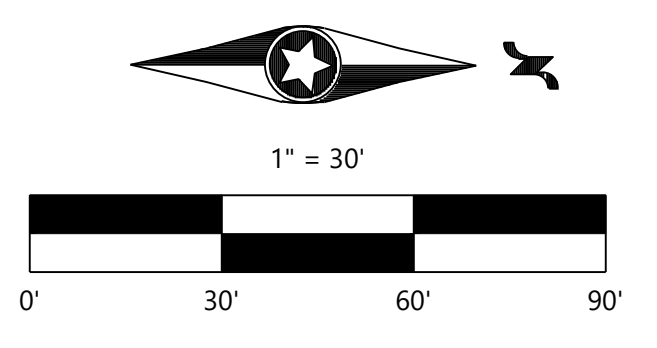

CERTIFICATE OF APPROVAL
APPROVED this ___ day of _____, 2022 by Town of Addison, Texas.

Chair, Planning and Zoning Commission

SPRINGHAVEN APARTMENTS
VOLUME 78015, PAGE 1834, D.R.D.C.T.

DCO SPRINGHAVEN LP
INST. NO. 20070153048
O.P.R.D.C.T.

DCO TALISKER LP
INST. NO. 202100155745
O.P.R.D.C.T.

DCO ADDISON AT
BROOKHAVEN
INST. NO. 200600407616
O.P.R.D.C.T.

LOT 1, BLOCK C
5.103 ACRES
222,304 SQ. FT.

DCO REALTY INC.
INST. NO. 201100337076
O.P.R.D.C.T.

DCO REALTY INC.
INST. NO. 201100337076
O.P.R.D.C.T.

Line Table

Line #	Length	Direction
L1	29.19	S89°50'23"E
L2	4.46	N00°09'37"E
L3	21.03	N00°09'37"E
L5	10.00	S89°50'23"E
L6	21.19	N00°09'37"E
L8	8.62	N18°37'45"W
L9	6.00	S26°18'00"W
L10	24.04	N18°37'45"W
L11	4.00	S26°22'15"W
L12	11.93	N63°37'45"W
L13	10.00	S26°22'15"W
L14	10.00	N63°37'45"W
L15	10.00	N26°22'15"E
L16	13.00	S26°22'15"W
L17	4.50	N63°37'45"W
L18	20.56	S71°22'15"W
L19	29.38	S71°22'15"W
L20	5.00	S63°37'45"E
L21	17.60	N18°37'45"W

Line Table

Line #	Length	Direction
L22	26.39	N18°37'45"W
L29	15.16	S89°44'14"E
L30	11.72	S89°57'40"W
L31	18.75	S89°52'36"W
L32	10.00	N00°07'24"W
L33	18.75	S89°52'36"W
L34	7.00	N63°37'45"W
L35	15.00	N26°22'15"E
L36	7.07	S18°37'45"E
L37	27.32	S63°37'45"E
L38	5.00	S26°22'15"W
L39	7.00	N63°37'45"W
L40	9.56	S00°15'46"W
L41	19.28	N89°44'14"W
L42	14.94	S82°26'00"E
L43	10.00	S07°34'00"W
L44	14.31	S82°26'00"E
L45	18.64	N89°44'14"W
L46	13.32	S71°22'15"W

Line Table

Line #	Length	Direction
L47	10.00	S63°37'45"E
L48	10.00	S26°22'15"W
L49	10.00	N63°37'45"W
L50	79.59	S63°37'45"E
L51	3.00	N26°22'15"E
L52	10.00	S63°37'45"E
L53	25.00	S63°37'45"E
L54	21.05	N18°37'45"W
L56	41.40	N71°22'15"E
L57	11.40	N71°22'15"E

Curve Table

Curve #	Length	Radius	Delta	Chord Bearing	Chord Length
C1	50.55	77.50	037°22'25"	N 45°00'48" W	49.66
C2	101.24	434.00	013°21'54"	N 19°41'18" E	101.01
C3	73.38	971.08	004°19'47"	N 10°50'28" E	73.36
C4	23.70	160.00	008°29'14"	N 4°25'58" E	23.68
C5	22.18	90.00	014°07'20"	N 7°19'26" E	22.13
C6	55.90	233.48	013°43'01"	N 7°32'28" E	55.76
C7	46.10	332.30	007°56'56"	N 2°38'16" E	46.06
C8	32.04	90.00	020°23'52"	N 79°38'19" E	31.87
C9	25.13	16.00	090°00'00"	S 45°15'46" W	22.63
C10	37.87	33.96	063°53'31"	N 31°41'00" E	35.94
C11	13.50	58.50	013°13'14"	N 6°29'13" E	13.47
C12	15.02	66.50	012°56'13"	N 6°37'43" W	14.98
C13	15.46	67.00	013°13'14"	N 6°29'13" E	15.43
C14	13.10	58.00	012°56'13"	N 6°37'43" W	13.07
C15	12.01	58.00	011°51'56"	N 6°03'22" E	11.99
C16	12.22	59.00	011°51'56"	S 6°03'22" W	12.20
C17	8.51	67.00	007°16'37"	N 3°45'42" E	8.50
C18	15.83	50.50	017°57'30"	S 9°06'09" W	15.76

Curve Table

Curve #	Length	Radius	Delta	Chord Bearing	Chord Length
C19	8.29	5.50	086°20'51"	N 83°08'36" E	7.53
C20	5.83	14.50	023°01'49"	N 51°29'05" E	5.79
C21	5.21	7.50	039°48'36"	N 20°03'55" E	5.11
C22	11.46	16.50	039°48'36"	N 20°03'55" E	11.24
C23	12.57	4.00	180°00'02"	S 26°22'16" W	8.00
C24	12.57	4.00	180°00'02"	S 26°22'14" E	8.00
C25	41.18	90.38	026°06'29"	S 13°19'00" E	40.83
C26	62.83	40.00	090°00'00"	S 45°15'46" W	56.57
C27	31.42	20.00	090°00'00"	S 45°15'46" W	28.28
C28	31.42	20.00	090°00'00"	N 45°15'46" E	28.28
C29	62.83	40.00	090°00'00"	N 45°15'46" E	56.57
C30	33.45	30.00	063°53'31"	N 31°41'00" E	31.75
C31	55.53	50.00	063°37'45"	S 31°48'52" W	52.72
C32	28.87	26.00	063°37'45"	N 31°48'52" W	27.41
C33	23.01	50.00	026°22'15"	S 13°11'08" E	22.81
C34	11.97	26.00	026°22'15"	N 13°11'08" E	11.86
C35	5.58	21.50	014°52'19"	N 35°04'07" E	5.56
C36	5.58	21.50	014°52'20"	N 17°31'53" W	5.57

OWNER
DCO ADDISON AT BROOKHAVEN
1745 SHEA CENTER DR STE 200
HIGHLANDS RANCH, COLORADO

OWNER
DCO REALTY INC.
1745 SHEA CENTER DR STE 200
HIGHLANDS RANCH, COLORADO

SURVEYOR
Westwood
Westwood Professional Services, Inc.
TEPL FIRM REGISTRATION NO. 111159

Phone (214) 473-4640 2901 Dallas Parkway, Suite 400
Toll Free (888) 937-5150 Plano, TX 75093
westwoodps.com

PRELIMINARY PLAT
VITRUVIAN PARK ADDITION
LOT 1, BLOCK C;
5.103 ACRES
OUT OF THE
NOAH GOOD SURVEY, ABSTRACT NO. 520
IN THE
TOWN OF ADDISON
DALLAS COUNTY, TEXAS
TOWN OF ADDISON PROJECT NO. PP2021-01

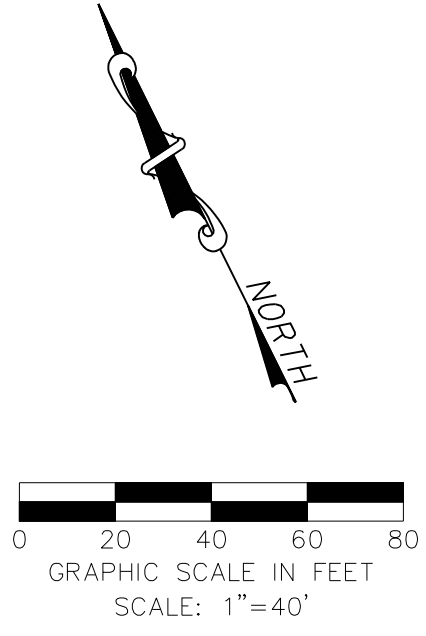
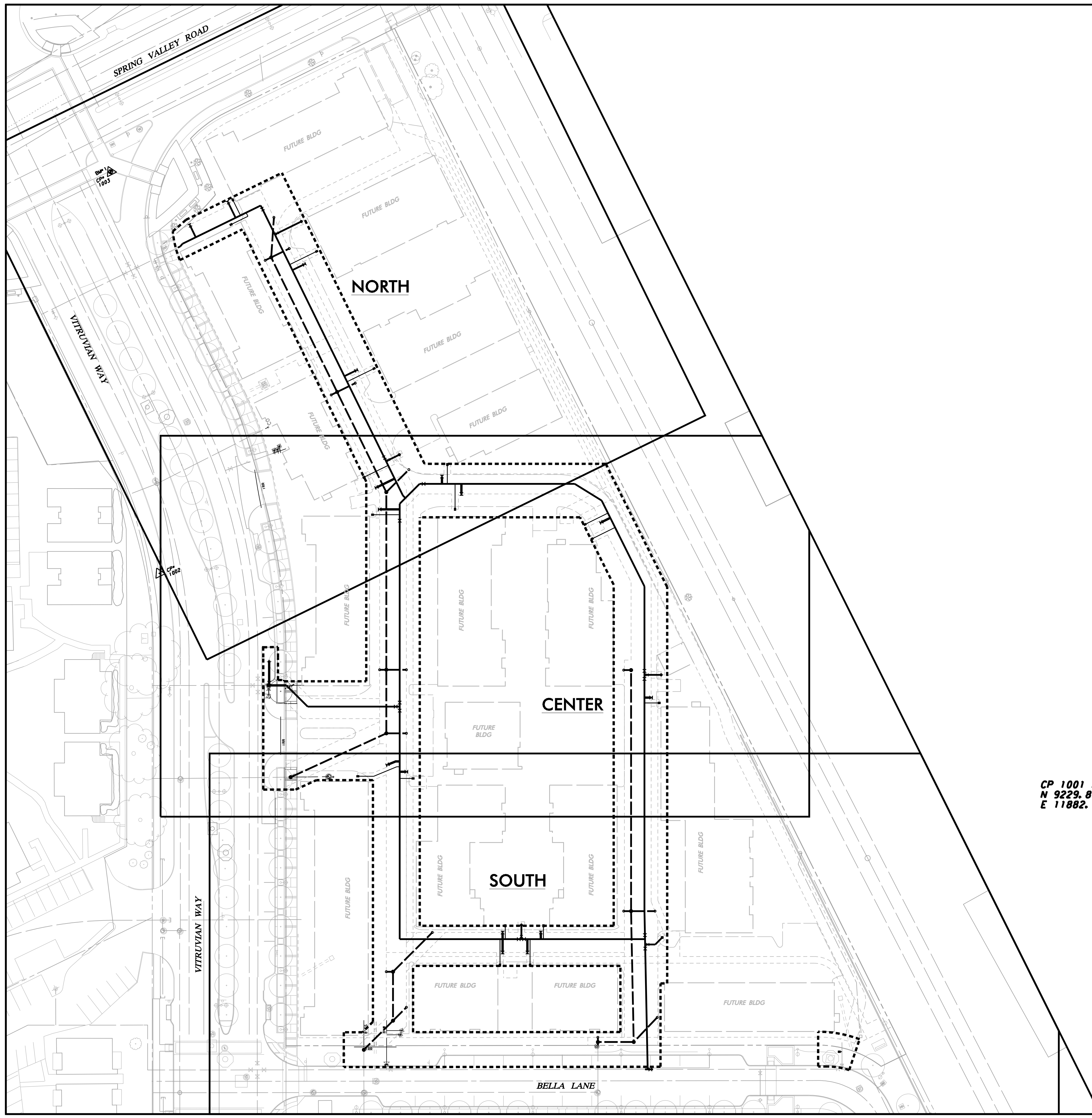

LEGEND
 LIMITS OF DISTURBANCE -----

CP 1001 XCUT
 N 9229.84
 E 11882.75

CP 1002 XCUT SO
 N 9627.92
 E 12036.40

CP 1003 XCUT
 N 9913.22
 E 12137.33

BM #1 REF. ELEVATION = 584.37
 "X-CUT" SET ON THE BACK OF CURB OF THE SOUTH CURB INLET LOCATED AT THE SOUTHEAST INTERSECTION OF SPRING VALLEY ROAD AND VITRUVIAN WAY.

BM #2 REF. ELEVATION = 567.31
 "X-CUT" SET ON THE NOSE OF A MEDIAN LOCATED ON THE SOUTHWEST CENTER MEDIAN LOCATED AT THE INTERSECTION OF VITRUVIAN WAY AND BELLA LANE.

WARNING

CONTRACTOR IS TO CONTACT TEXAS ONE-CALL SYSTEM (1-800-245-4545) OR OTHER UTILITY LOCATING SERVICES AT LEAST 48 HOURS PRIOR TO CONSTRUCTION ACTIVITIES. ICON CONSULTING ENGINEERS, INC. IS NOT RESPONSIBLE FOR KNOWING ALL EXISTING UTILITIES IN THE PROJECT AREA NOR FOR DEPICTING THE EXACT LOCATIONS OF UTILITIES ON THESE DRAWINGS.



NO.	REVISION	BY	DATE

icon Consulting Engineers, Inc. 2840 W. Southlake Blvd., Suite 110
 Civil Engineers - Designers - Planners Southlake, Tx 76092 (817) 552-6210
 Engineering Firm Registration Number F-9007

SANITARY SEWER & WATER IMPROVEMENTS
 VP PUBLIC INFRASTRUCTURE - PHASE 9, BLOCK 701

TOWN OF ADDISON, TEXAS
OVERALL LAYOUT & PROJECT CONTROL

DESIGN	DRAWN	DATE	SCALE	NOTES	Sheet No.
ICE	ICE	APR 6, 2022	AS NOTED		04

SANITARY SEWER & WATER IMPROVEMENTS - PHASE 9, BLOCK 701 - PROJECT NO. 5029-08

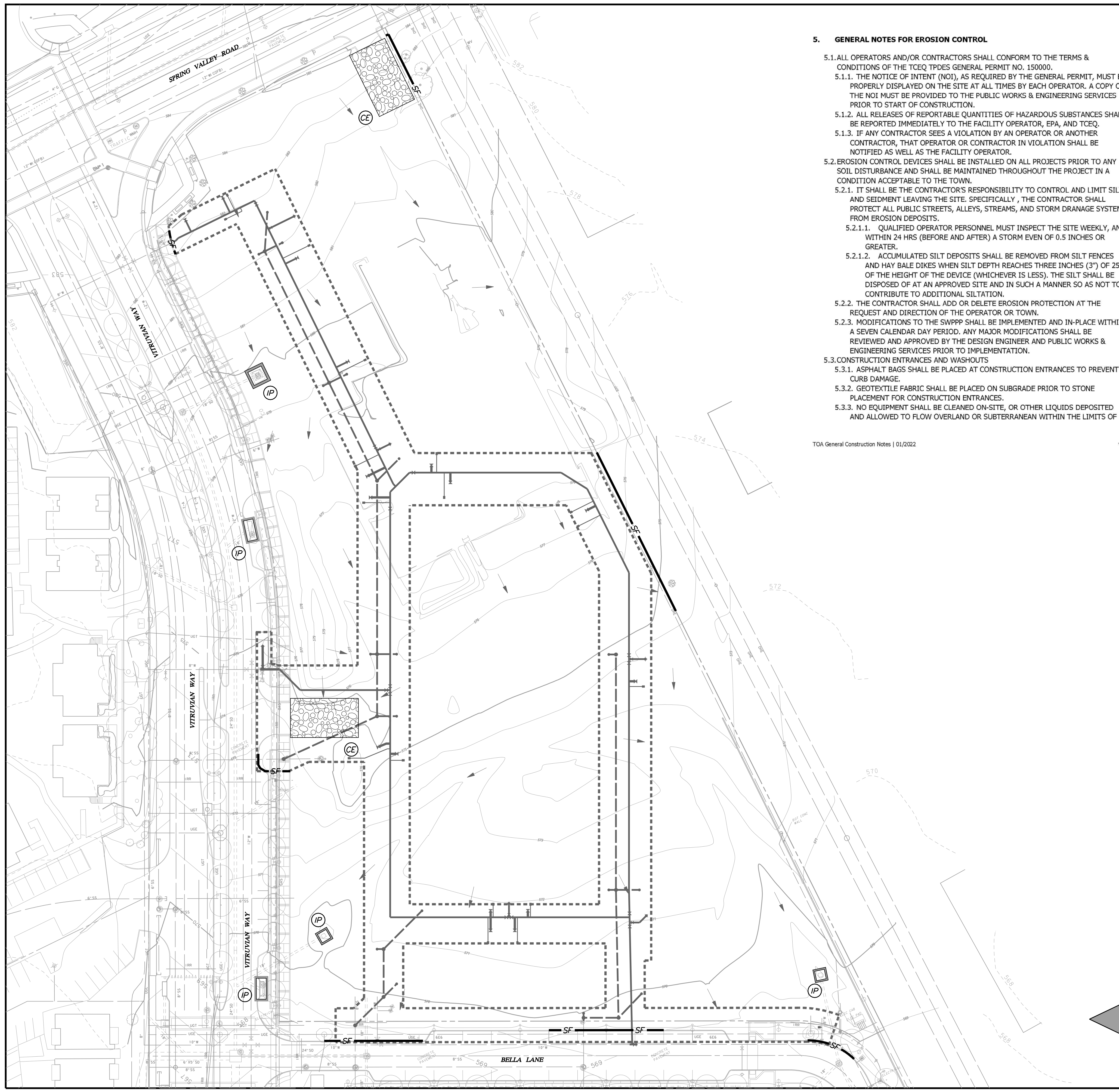

5. GENERAL NOTES FOR EROSION CONTROL

- 5.1. ALL OPERATORS AND/OR CONTRACTORS SHALL CONFORM TO THE TERMS & CONDITIONS OF THE TCEQ TPDES GENERAL PERMIT NO. 150000.
- 5.1.1. THE NOTICE OF INTENT (NOI), AS REQUIRED BY THE GENERAL PERMIT, MUST BE PROPERLY DISPLAYED ON THE SITE AT ALL TIMES BY EACH OPERATOR. A COPY OF THE NOI MUST BE PROVIDED TO THE PUBLIC WORKS & ENGINEERING SERVICES PRIOR TO START OF CONSTRUCTION.
- 5.1.2. ALL RELEASES OF REPORTABLE QUANTITIES OF HAZARDOUS SUBSTANCES SHALL BE REPORTED IMMEDIATELY TO THE FACILITY OPERATOR, EPA, AND TCEQ.
- 5.1.3. IF ANY CONTRACTOR SEES A VIOLATION BY AN OPERATOR OR ANOTHER CONTRACTOR, THAT OPERATOR OR CONTRACTOR IN VIOLATION SHALL BE NOTIFIED AS WELL AS THE FACILITY OPERATOR.
- 5.2. EROSION CONTROL DEVICES SHALL BE INSTALLED ON ALL PROJECTS PRIOR TO ANY SOIL DISTURBANCE AND SHALL BE MAINTAINED THROUGHOUT THE PROJECT IN A CONDITION ACCEPTABLE TO THE TOWN.
- 5.2.1. IT SHALL BE THE CONTRACTOR'S RESPONSIBILITY TO CONTROL AND LIMIT SILT AND SEDIMENT LEAVING THE SITE. SPECIFICALLY, THE CONTRACTOR SHALL PROTECT ALL PUBLIC STREETS, ALLEYS, STREAMS, AND STORM DRAINAGE SYSTEMS FROM EROSION DEPOSITS.
 - 5.2.1.1. QUALIFIED OPERATOR PERSONNEL MUST INSPECT THE SITE WEEKLY, AND WITHIN 24 HRS (BEFORE AND AFTER) A STORM EVEN OF 0.5 INCHES OR GREATER.
 - 5.2.1.2. ACCUMULATED SILT DEPOSITS SHALL BE REMOVED FROM SILT FENCES AND HAY BALE DIKES WHEN SILT DEPTH REACHES THREE INCHES (3") OF 25% OF THE HEIGHT OF THE DEVICE (WHICHEVER IS LESS). THE SILT SHALL BE DISPOSED OF AT AN APPROVED SITE AND IN SUCH A MANNER SO AS NOT TO CONTRIBUTE TO ADDITIONAL SILTATION.
- 5.2.2. THE CONTRACTOR SHALL ADD OR DELETE EROSION PROTECTION AT THE REQUEST AND DIRECTION OF THE OPERATOR OR TOWN.
- 5.2.3. MODIFICATIONS TO THE SWPPP SHALL BE IMPLEMENTED AND IN-PLACE WITHIN A SEVEN CALENDAR DAY PERIOD. ANY MAJOR MODIFICATIONS SHALL BE REVIEWED AND APPROVED BY THE DESIGN ENGINEER AND PUBLIC WORKS & ENGINEERING SERVICES PRIOR TO IMPLEMENTATION.
- 5.3. CONSTRUCTION ENTRANCES AND WASHOUTS
 - 5.3.1. ASPHALT BAGS SHALL BE PLACED AT CONSTRUCTION ENTRANCES TO PREVENT CURB DAMAGE.
 - 5.3.2. GEOTEXTILE FABRIC SHALL BE PLACED ON SUBGRADE PRIOR TO STONE PLACEMENT FOR CONSTRUCTION ENTRANCES.
 - 5.3.3. NO EQUIPMENT SHALL BE CLEANED ON-SITE, OR OTHER LIQUIDS DEPOSITED AND ALLOWED TO FLOW OVERLAND OR SUBTERRANEAN WITHIN THE LIMITS OF

- THE CRITICAL ROOT ZONE OF TREES THAT REMAIN ON SITE. THIS INCLUDES PAINT, OIL, SOLVENTS, ASPHALT, CONCRETE, CONCRETE EQUIPMENT WASH WATER, MORTAR OF SIMILAR MATERIALS.
- 5.4. WASTE DISPOSAL
 - 5.4.1. CONTRACTOR SHALL PROVIDE WASTE DISPOSAL CONTAINERS ON THE SITE FOR DISPOSAL OF ALL NON-HAZARDOUS CONSTRUCTION WASTE MATERIALS. THE CONTAINERS SHALL BE HAULED TO THE APPROPRIATE DISPOSAL LOCATION BY THE CONTRACTOR.
 - 5.4.2. ALL HAZARDOUS MATERIALS SHALL BE HANDLED AND DISPOSED OF BY THE CONTRACTOR IN ACCORDANCE WITH FEDERAL, STATE, AND LOCAL REGULATIONS.
- 5.5. AFTER INSTALLATION OF PAVEMENT, FINAL LOT BENCHING, AND GENERAL CLEANUP, THE CONTRACTOR SHALL ESTABLISH GRASS GROUND COVER IN ALL STREET PARKWAYS, LOTS, AND ALL OTHER DISTURBED AREAS. SODDING SHALL BE DONE AS SPECIFIED BY THE MORE RESTRICTIVE OF CURRENT NCTCOG OR TOWN STANDARDS.
- 5.6. SILT FENCE NOTES.
 - 5.6.1. POSTS WHICH SUPPORT THE SILT FENCE SHALL BE INSTALLED ON A SLIGHT ANGLE TOWARD THE ANTICIPATED RUNOFF SOURCE. THE POST MUST BE EMBEDDED A MINIMUM OF 18". STEEL POSTS SHALL NOT BE USED TO INSTALL EROSION CONTROL MEASURES WITHIN TOWN ROW.
 - 5.6.2. THE TOE OF THE SILT FENCE SHALL BE TRENCHED IN WITH A SPADE OR MECHANICAL TRENCHER SO THAT THE DOWNSLOPE FACE OF THE TRENCH IS FLAT AND PERPENDICULAR TO THE LINE OF FLOW.
 - 5.6.2.1. THE TRENCH MUST BE A MINIMUM OF SIX INCHES (6") DEEP AND SIX INCHES (6") WIDE TO ALLOW FOR THE SILT FENCE FABRIC TO BE LAID IN THE GROUND AND BACKFILLED WITH COMPACTED MATERIAL.
 - 5.6.2.2. WHERE THE FENCE CANNOT BE TRENCHED IN (E.G. PAVEMENT), WEIGHT FABRIC FLAP WITH WASHED GRAVEL ON THE UPHILL SIDE TO PREVENT FLOW UNDER FENCE.
 - 5.6.3. WIRE REINFORCEMENT SHALL BE USED ON ALL SILT FENCE USED FOR EROSION CONTROL. SILT FENCE SHALL BE SECURELY FASTENED TO EACH SUPPORT POST. THERE SHALL BE A SIX INCH (6") DOUBLE OVERLAP, SECURELY FASTENED, WHERE ENDS OF FABRIC MEET.
 - 5.6.4. SILT FENCE SHALL BE REMOVED WHEN THE SITE IS COMPLETELY STABILIZED SO AS NOT TO BLOCK OR IMPEDE STORM FLOW OR DRAINAGE.

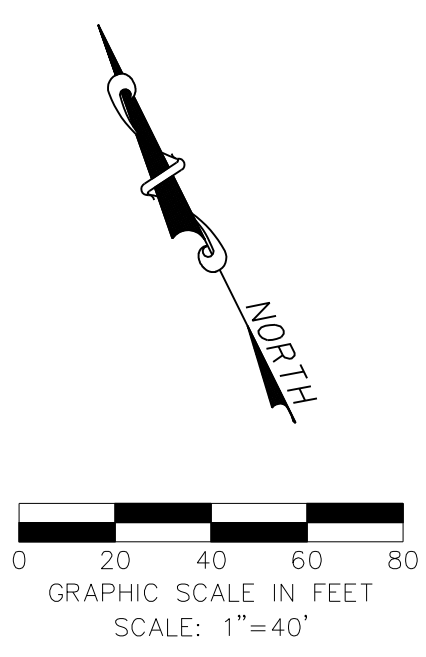

TOA General Construction Notes | 01/2022

9

TOA General Construction Notes | 01/2022

10

LEGEND

- LIMITS OF DISTURBANCE
- INLET PROTECTION
- FINISHED SLOPE
- SPOT ELEVATION (TOP OF GROUND/PAVEMENT) 525.80
- SILT FENCE
- STABILIZED CONSTRUCTION ENTRANCE

NOTE: THIS AREA IS HIGHLY SENSITIVE TO EROSION AND ALL REQUIRED PRECAUTIONS, SHOWN OR NOT SHOWN, MUST BE STRICTLY ADHERED TO AND MAINTAINED AT ALL TIMES

BM #1 REF. ELEVATION = 584.37
 "X-CUT" SET ON THE BACK OF CURB OF THE SOUTH CURB INLET LOCATED AT THE SOUTHEAST INTERSECTION OF SPRING VALLEY ROAD AND VITRUVIAN WAY.

BM #2 REF. ELEVATION = 567.31
 "X-CUT" SET ON THE NOSE OF A MEDIAN LOCATED ON THE SOUTHWEST CENTER MEDIAN LOCATED AT THE INTERSECTION OF VITRUVIAN WAY AND BELLA LANE.

WARNING

CONTRACTOR IS TO CONTACT TEXAS ONE-CALL SYSTEM (1-800-245-4545) OR OTHER UTILITY LOCATING SERVICES AT LEAST 48 HOURS PRIOR TO CONSTRUCTION ACTIVITIES. ICON CONSULTING ENGINEERS, INC. IS NOT RESPONSIBLE FOR KNOWING ALL EXISTING UTILITIES IN THE PROJECT AREA NOR FOR DEPICTING THE EXACT LOCATIONS OF UTILITIES ON THESE DRAWINGS.



NO.	REVISION	BY	DATE
<p>icon Consulting Engineers, Inc. 2840 W. Southlake Blvd., Suite 110 Civil Engineers - Designers - Planners Southlake, TX 76092 (817) 562-6210 Engineering Firm Registration Number F-9007</p>			
<p>SANITARY SEWER & WATER IMPROVEMENTS</p>			
<p>VP PUBLIC INFRASTRUCTURE - PHASE 9, BLOCK 701</p>			
<p>TOWN OF ADDISON, TEXAS</p>			
<p>EROISION & SEDIMENT CONTROL PLAN</p>			
DESIGN	DRAWN	DATE	SCALE
ICE	ICE	APR 6, 2022	AS NOTED
NOTES			Sheet No.
			06

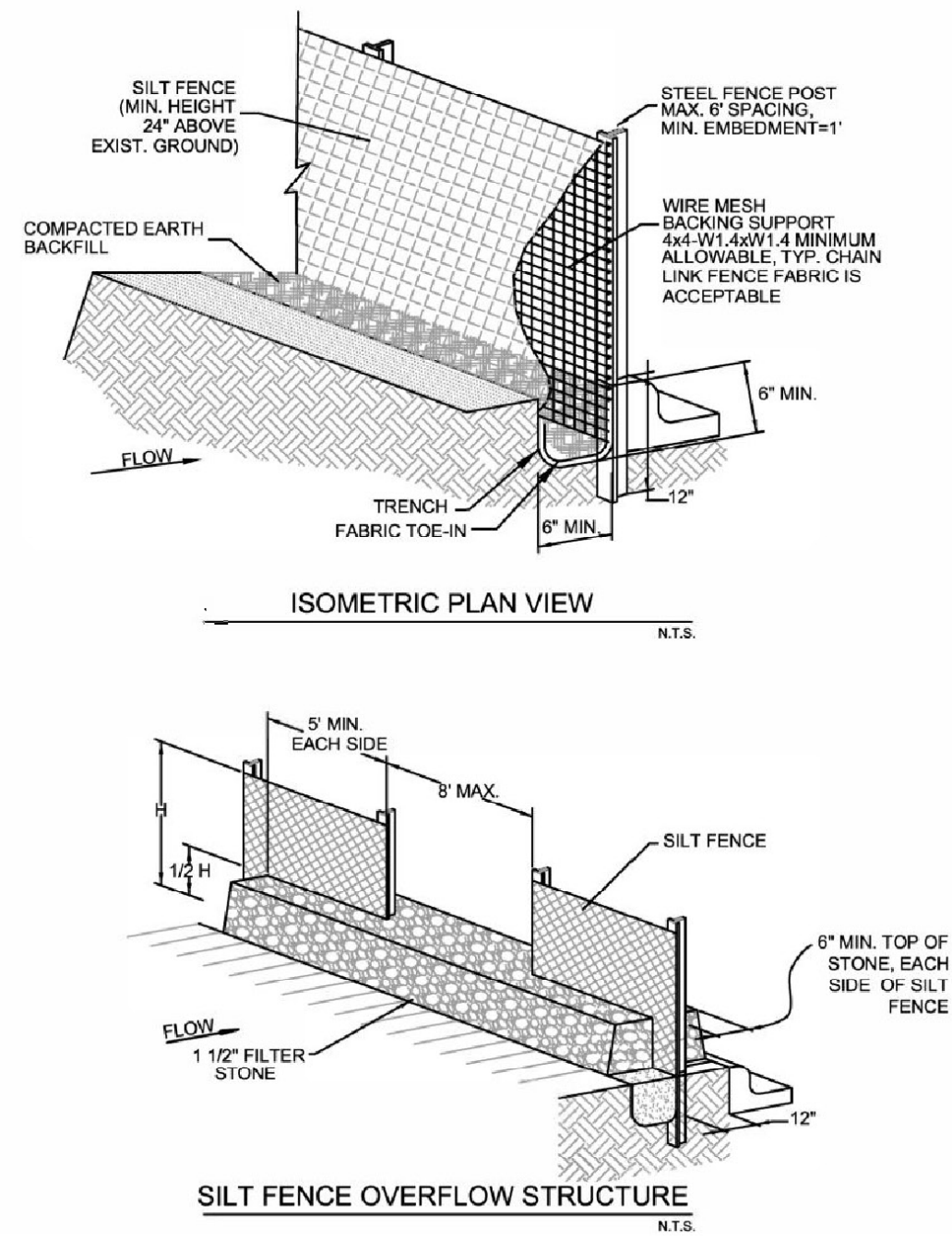

SILT FENCE GENERAL NOTES:

- DESIGN SHALL SHOW ON THE DRAWINGS THE LOCATIONS WHERE OVERFLOW STRUCTURES SHALL BE INSTALLED. OVERFLOW STRUCTURES ARE REQUIRED AT ALL LOW POINTS AND AT A SPACING OF APPROXIMATELY 300 FEET WHERE NO LOW POINT IS APPARENT.
- DESIGNER SHALL SHOW ON THE DRAWINGS THE LOCATIONS WHERE SILT FENCE IS TO BE TURNED UPSLOPE AT THE ENDS. UPSLOPE LENGTHS SHALL BE A MINIMUM OF 10 FEET.
- POST WHICH SUPPORT THE SILT FENCE SHALL BE INSTALLED ON A SLIGHT ANGLE TOWARD THE ANTICIPATED RUNOFF SOURCE. POST MUST BE EMBEDDED A MINIMUM OF ONE FOOT.
- THE TOE OF THE SILT FENCE SHALL BE TRENCHED IN WITH A SPADE OR MECHANICAL TRENCHER, SO THAT THE DOWNSLOPE FACE OF THE TRENCH IS FLAT AND PERPENDICULAR TO THE LINE OF FLOW.
- THE TRENCH MUST BE A MINIMUM OF 6 INCHES DEEP AND 6 INCHES WIDE TO ALLOW FOR THE SILT FENCE FABRIC TO BE LAID IN THE GROUND AND BACKFILLED WITH COMPACTED MATERIAL.
- SILT FENCE SHOULD BE SECURELY FASTENED TO EACH SUPPORT POST OR TO WIRE BACKING, WHICH IN TURN IS ATTACHED TO THE FENCE POST. THERE SHALL BE A 3 FOOT OVERLAP, SECURELY FASTENED WHERE ENDS OF FABRIC MEET.
- INSPECTION SHALL BE AS SPECIFIED IN THE SWPPP. REPAIR OR REPLACEMENT SHALL BE MADE PROMPTLY AS NEEDED.
- SILT FENCE SHALL BE REMOVED WHEN FINAL STABILIZATION IS ACHIEVED OR ANOTHER EROSION OR SEDIMENT CONTROL DEVICE IS EMPLOYED.
- ACCUMULATED SILT SHALL BE REMOVED WHEN IT REACHES A DEPTH OF HALF THE HEIGHT OF THE FENCE. THE SILT SHALL BE DISPOSED OF AT AN APPROVED SITE AND IN SUCH A MANNER AS TO NOT CONTRIBUTE TO ADDITIONAL SILTATION.
- SEE NCTCOG STANDARD SPECIFICATIONS (2017), SECTION 202.5.

Revised 2018

Figure 3.30 Schematics of Silt Fence

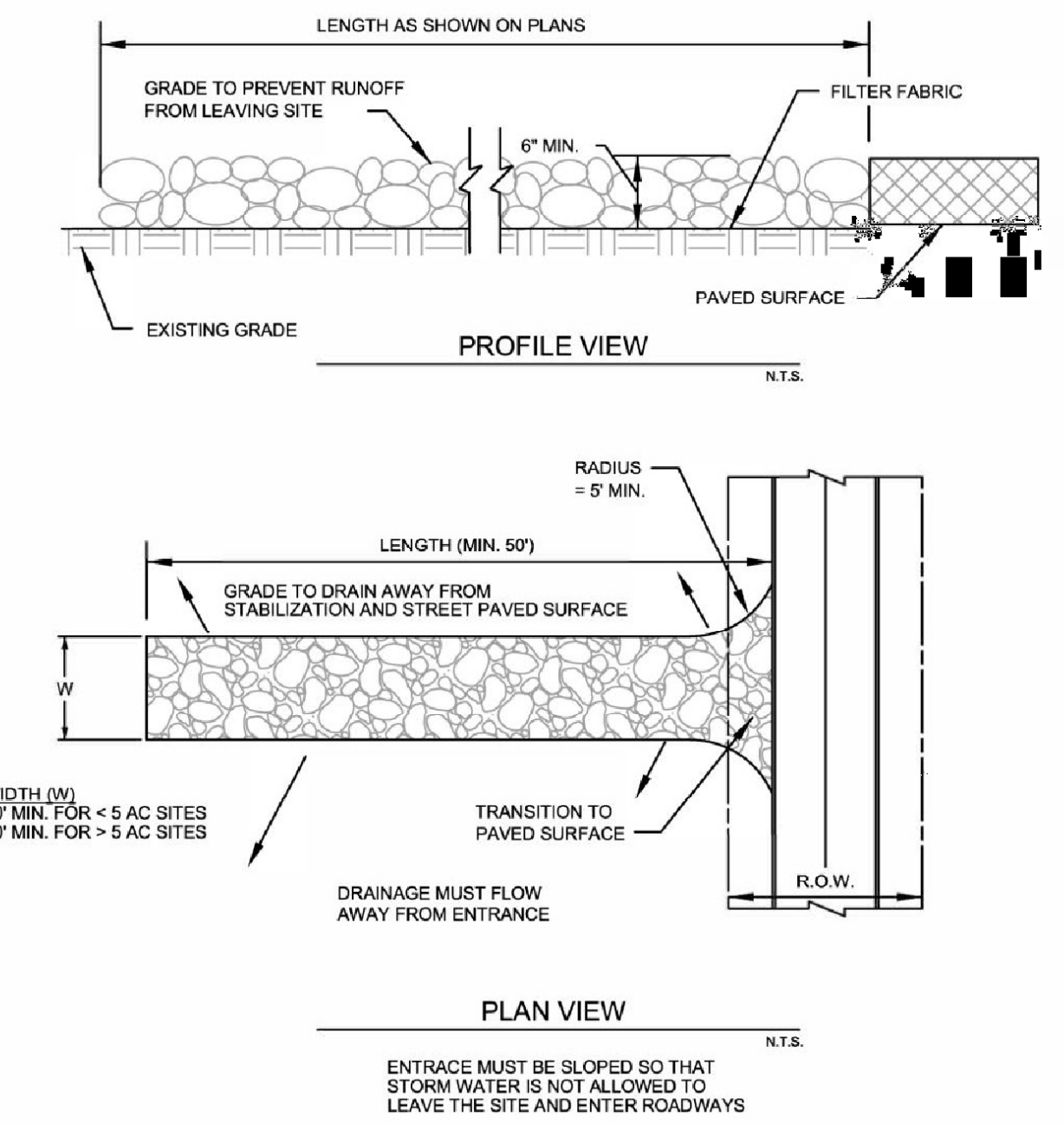

STABILIZED CONSTRUCTION ENTRANCE GENERAL NOTES:

- SEE NCTCOG STANDARD SPECIFICATIONS (2017), SECTION 202.11
- THE THICKNESS SHALL NOT BE LESS THAN 6 INCHES.
- STONE SHALL BE 3 TO 5 INCH DIAMETER COURSE AGGREGATE. NO CRUSHED PORTLAND CEMENT CONCRETE ALLOWED.
- LENGTH SHALL BE SHOWN ON PLANS, WITH A MINIMUM LENGTH OF 50 FEET.
- THE WIDTH SHALL BE NO LESS THAN 20' FOR SITES LESS THAN 5 AC. AND 30' FOR SITES GREATER THAN 5 AC. AT ALL POINTS OF INGRESS OR EGRESS.
- WHEN NECESSARY, VEHICLES SHALL BE CLEANED TO REMOVE SEDIMENT PRIOR TO ENTRANCE ONTO A PUBLIC ROADWAY. WHEN WASHING IS REQUIRED, IT SHALL BE DONE ON AN AREA STABILIZED WITH CRUSHED STONE WITH DRAINAGE FLOWING AWAY FROM BOTH THE STREET AND THE STABILIZED ENTRANCE. ALL SEDIMENT SHALL BE PREVENTED FROM ENTERING ANY STORM DRAIN, DITCH OR WATERCOURSE USING APPROVED METHODS.
- THE ENTRANCE SHALL BE MAINTAINED IN A CONDITION WHICH WILL PREVENT TRACKING OR FLOWING OF SEDIMENT ONTO PAVED SURFACES. THIS MAY REQUIRE PERIODIC TOP DRESSING WITH ADDITIONAL STONE AS CONDITIONS DEMAND. ALL SEDIMENT SPILLED, DROPPED, WASHED, OR TRACKED ONTO PAVED SURFACES MUST BE REMOVED IMMEDIATELY.
- THE ENTRANCE MUST BE PROPERLY GRADED OR INCORPORATE A DRAINAGE SWALE TO PREVENT RUNOFF FROM LEAVING THE CONSTRUCTION SITE.
- INSPECTION SHALL BE SPECIFIED IN THE SWPPP.

Revised 2018

Figure 3.32 Schematics of Stabilized Construction Exit

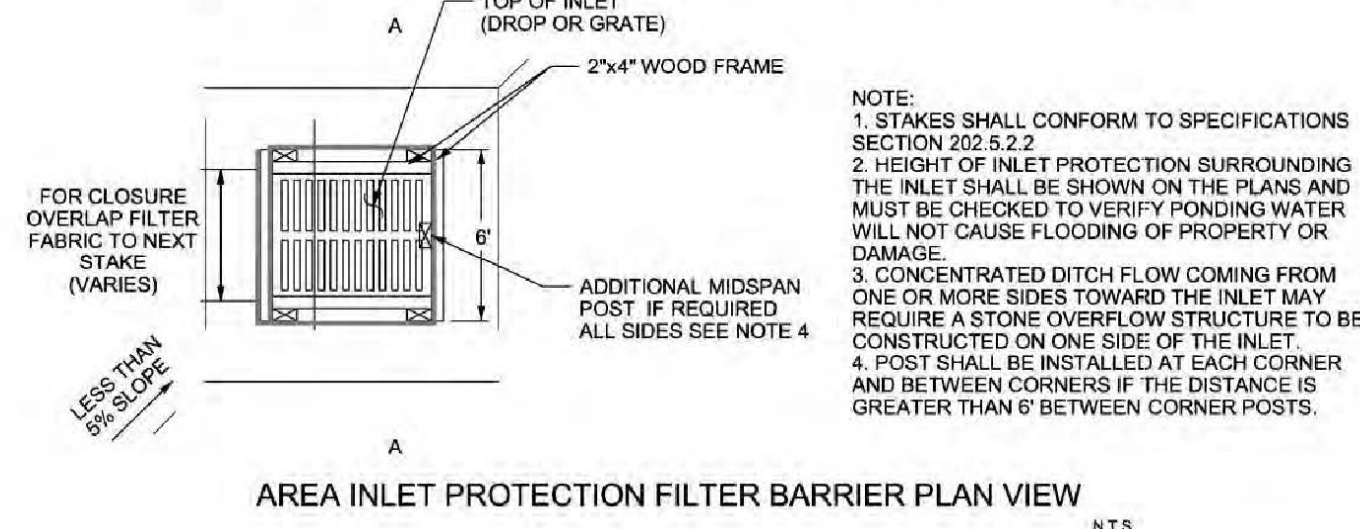
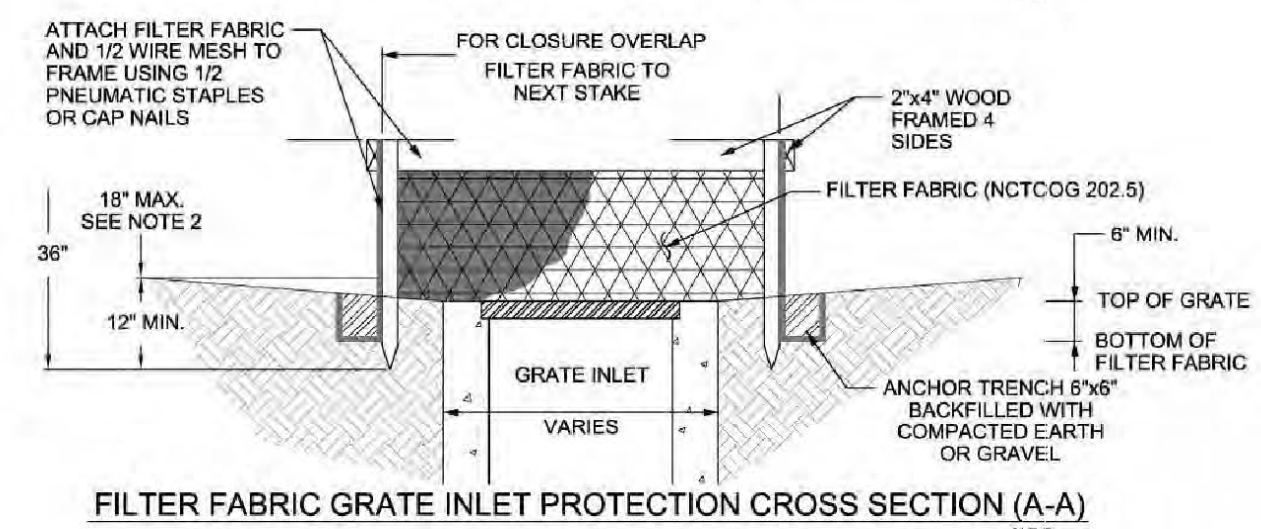
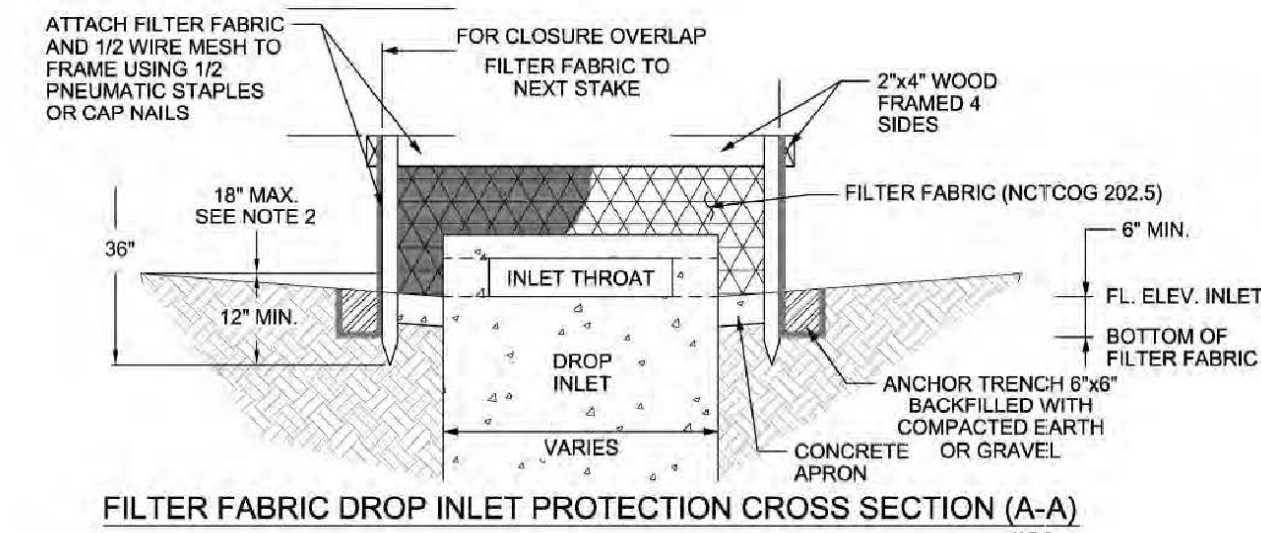

- NOTE:
- STAKES SHALL CONFORM TO SPECIFICATIONS SECTION 202.5.2.2
 - HEIGHT OF INLET PROTECTION SURROUNDING THE INLET SHALL BE SHOWN ON THE PLANS AND MUST BE CHECKED TO VERIFY PONDING WATER WILL NOT CAUSE FLOODING OF PROPERTY OR DAMAGE.
 - CONCENTRATED DITCH FLOW COMING FROM ONE OR MORE SIDES TOWARD THE INLET MAY REQUIRE A STONE OVERFLOW STRUCTURE TO BE CONSTRUCTED ON ONE SIDE OF THE INLET
 - POST SHALL BE INSTALLED AT EACH CORNER AND BETWEEN CORNERS IF THE DISTANCE IS GREATER THAN 6' BETWEEN CORNER POSTS.

Revised 2019

Figure 3.12 Schematics of Filter Fabric Area Inlet Protection (Source: City of Plano BMP SP-4)

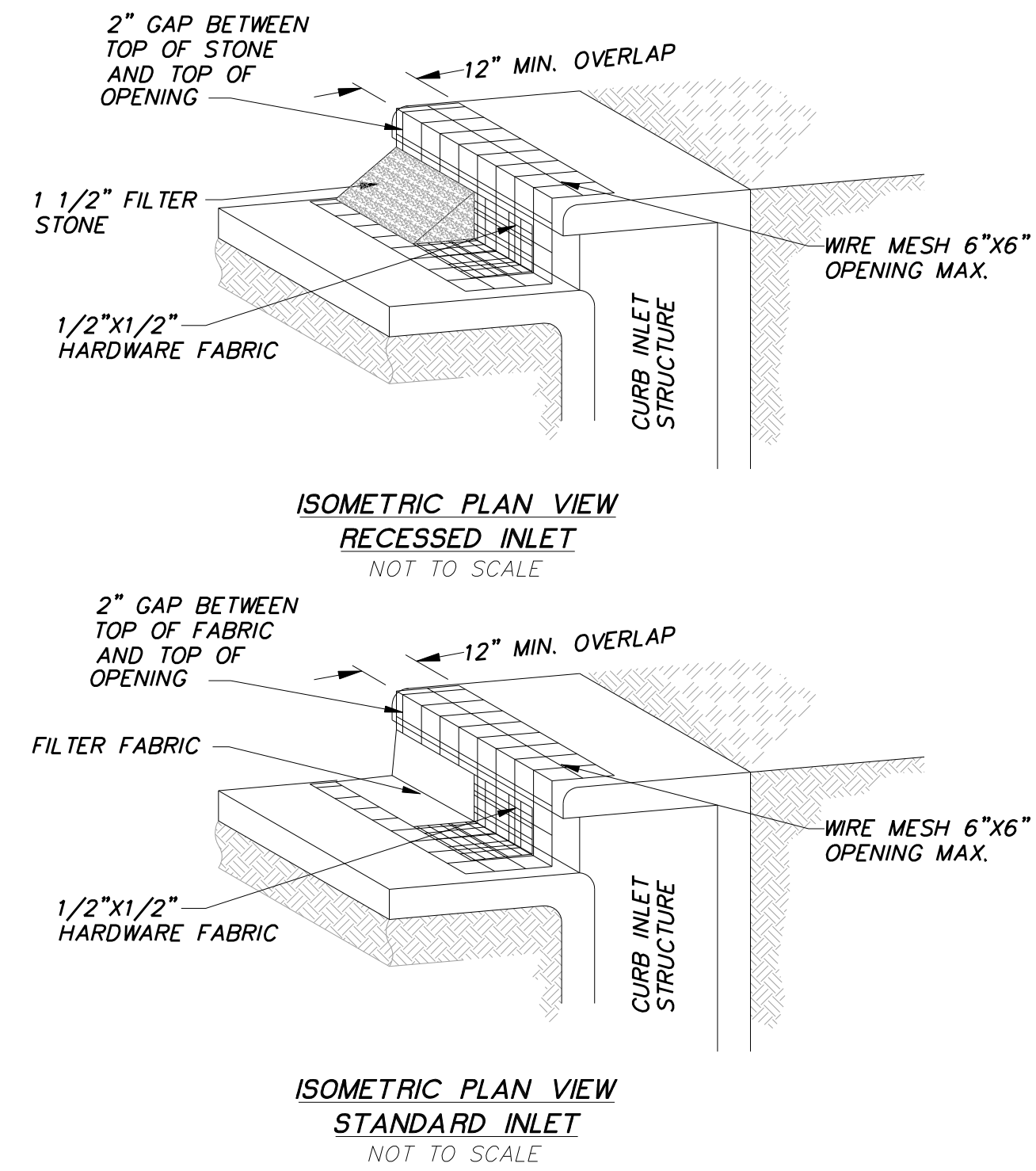

CURB INLET PROTECTION
NOT TO SCALE

NOTES:

- MATERIAL SPECIFICATIONS:
 - CONCRETE BLOCK-ASTM C 139, CONCRETE MASONRY UNIT FOR CONSTRUCTION.
 - WIRE FABRIC-STANDARD GALVANIZED HARDWARE FABRIC WITH 1/2" BY 1/2" OPENINGS.
 - FILTER STONE-NCTCOG SPECIFICATION 2.1.8.(E).
 - WIRE MESH-WELDED WIRE FABRIC CONFORMING TO NCTCOG SPECIFICATION 2.2.7 MAXIMUM OPENING 6"x6".
- MAINTENANCE REQUIREMENTS: CURB INLET PROTECTION SHOULD BE INSPECTED WEEKLY AND AFTER MAJOR RAIN EVENTS TO ENSURE THAT THE DEVICE IS FUNCTIONING PROPERLY. REMOVE SEDIMENT FROM THE STORAGE AREA WHEN THE DEPTH OF SEDIMENT HAS BUILT UP TO ONE-HALF OF THE STORAGE DEPTH. IF DE-WATERING OF THE STORAGE VOLUME IS NOT OCCURRING, CLEAN OR REPLACE THE FILTER STONE. CLEAN THE FILTER STONE SURFACE THE FIRST FEW TIMES BY RAKING. REPEATED SEDIMENT BUILD-UP WILL REQUIRE FILTER STONE REPLACEMENT.
- DO NOT USE A SEDIMENT FILTER TO CONTROL EROSION AROUND "Y" INLETS, UTILIZE SEDIMENT FENCES.
- EXTEND MESH, FABRIC AND FILTER STONE 12" BEYOND END OF INLET ON BOTH ENDS.



NO.	REVISION	BY	DATE

icon Consulting Engineers, Inc. 2840 W. Southlake Blvd., Suite 110
Civil Engineers - Designers - Planners Southlake, Tx 76092 (817) 552-6210
Engineering Firm Registration Number F-9007

SANITARY SEWER & WATER IMPROVEMENTS
VP PUBLIC INFRASTRUCTURE - PHASE 9, BLOCK 701
TOWN OF ADDISON, TEXAS

EROSION & SEDIMENT CONTROL DETAILS

DESIGN	DRAWN	DATE	SCALE	NOTES	Sheet No.
ICE	ICE	APR 6, 2022	AS NOTED		07

SANITARY SEWER & WATER GENERAL NOTES:

1. REFER TO SHEET 4 "GENERAL CONSTRUCTION NOTES, LEGEND AND ABBREVIATIONS" FOR THE GENERAL CONSTRUCTION NOTES FOR THIS PROJECT.
2. ALL WORK SHALL BE PERFORMED IN ACCORDANCE WITH STANDARD SPECIFICATIONS FOR WATER AND SANITARY SEWER CONSTRUCTION AS PUBLISHED BY NORTH CENTRAL TEXAS COUNCIL OF GOVERNMENTS, AND ANY AND ALL AMENDMENTS BY THE TOWN OF ADDISON, AS WELL AS STANDARD CONSTRUCTION DETAILS OF THE TOWN OF ADDISON.
3. PRIOR TO COMMENCING CONSTRUCTION, THE TOWN OF ADDISON, THE CONSULTING ENGINEERS, THE SUCCESSFUL CONTRACTOR, UTILITY COMPANIES, AND ANY OTHER AFFECTED PARTIES, SHALL CONVENE FOR A PRE-CONSTRUCTION CONFERENCE AT LEAST 48 HOURS PRIOR TO THE BEGINNING OF CONSTRUCTION.
4. THE CONTRACTOR SHALL OBTAIN A RIGHT-OF-WAY PERMIT FROM THE TOWN OF ADDISON PRIOR TO WORKING WITHIN THE PUBLIC RIGHT-OF-WAY.
5. IT IS THE CONTRACTOR'S RESPONSIBILITY TO CONTACT ANY PUBLIC UTILITY COMPANIES FOR LOCATION OF EXISTING FACILITIES IN OR NEAR THE WORK AREAS. THESE INCLUDE, BUT ARE NOT LIMITED TO THE FOLLOWING:

TOWN OF ADDISON (WATER, SEWER, SIGNALS)	ATMOS ENERGY (GAS)
ONCOR ELECTRIC DELIVERY	VERIZON / MCI
AT&T (SOUTHWESTERN BELL)	TIME-WARNER CABLE
CHARTER CABLE	
6. THE CONTRACTOR SHALL PROVIDE SUBMITTALS TO THE ENGINEER (FIVE SETS EACH), FOR APPROVAL OF ALL MATERIALS TO BE ADDED TO THE PUBLIC INFRASTRUCTURE, PRIOR TO INCORPORATING MATERIALS INTO THE JOB.
7. THE CONTRACTOR SHALL PROVIDE AND SUBMIT TO THE TOWN OF ADDISON (FOUR SETS EACH), AN APPROVED TRENCH SAFETY PLAN, SEALED BY A PROFESSIONAL ENGINEER REGISTERED IN THE STATE OF TEXAS, FOR THE INSTALLATION OF UTILITIES GREATER THAN FIVE (5) FEET IN DEPTH.
8. THE CONTRACTOR SHALL PROVIDE A MAINTENANCE BOND FOR PUBLIC INFRASTRUCTURE WORK. BONDS SHALL BE FOR A PERIOD OF TWO YEARS BEGINNING WITH THE DATE OF FINAL ACCEPTANCE BY THE TOWN.
9. THE CONTRACTOR SHALL FULLY COMPLY WITH, AND SUPPLEMENT AS NECESSARY, THE CONDITIONS OF THE STORM WATER POLLUTION PREVENTION PLAN WHILE CONDUCTING HIS ACTIVITIES ON THIS PROJECT.
10. THE TOWN OF ADDISON PUBLIC WORKS & ENGINEERING DEPARTMENT WILL APPROVE AND/OR DETERMINE THE TRAFFIC CONTROL PLAN AND WORKING HOURS. CONTACT THE CITY ENGINEER OR THE PUBLIC WORKS INSPECTOR AT (972) 450-2871.
11. IT SHALL BE THE RESPONSIBILITY OF THE CONTRACTOR TO IMPLEMENT, AND SUPPLEMENT AS NECESSARY, THE TRAFFIC CONTROL MEASURES ON THIS PROJECT, INCLUDING PROVIDING ADEQUATE FLAGMEN, SIGNAGE, STRIPING AND WARNING DEVICES, ETC., DURING CONSTRUCTION IN ACCORDANCE WITH THE "TEXAS MANUAL OF UNIFORM CONTROL DEVICES". THE CONTRACTOR SHALL MAINTAIN AT LEAST ONE LANE OF TRAFFIC IN EACH DIRECTION DURING WORKING HOURS OR PROVIDE AN ALL-WEATHER DETOUR AROUND THE CONSTRUCTION SITE, INCLUDING PUBLIC NOTIFICATION, SIGNING AND ACCESSIBLE PEDESTRIAN ROUTES.
12. TEMPORARY OR PERMANENT BARRICADES SHALL REMAIN AT ALL POINTS OF INGRESS OR EGRESS TO PREVENT PUBLIC USE UNTIL THE WORK RECEIVES FINAL ACCEPTANCE.
13. THE CONTRACTOR SHALL COVER ALL OPEN EXCAVATIONS WITH ANCHORED STEEL PLATING, DURING NON-WORKING HOURS, ALONG EXISTING ROADWAYS AND TRAFFIC AREAS.
14. THE CONTRACTOR SHALL BE RESPONSIBLE FOR MAINTAINING ADEQUATE DRAINAGE AT ALL TIMES DURING CONSTRUCTION, INCLUDING PROVIDING ALL TEMPORARY STRUCTURES OR IMPROVEMENTS AS NECESSARY FOR THE SAFETY OF THE PUBLIC.
15. THE TOWN OF ADDISON WILL PROVIDE A GEOTECHNICAL LABORATORY TO PERFORM APPROPRIATE TESTING DURING CONSTRUCTION ACTIVITIES. ANY TEST THAT FAILS TO MEET CITY REQUIREMENTS SHALL BE RETESTED AT THE CONTRACTOR'S EXPENSE.
16. SITE GRADING, TO TOP OF PROPOSED SUBGRADE, SHALL BE COMPLETED BY OTHERS PRIOR TO CONSTRUCTION OF WATER AND SANITARY SEWER FACILITIES. THE CONTRACTOR IS RESPONSIBLE FOR RESTORATION OF THE SITE GRADING AFTER WATER & SANITARY SEWER CONSTRUCTION. ANY EXCESS OR UNSUITABLE MATERIALS SHALL BECOME THE PROPERTY OF THE CONTRACTOR AND REMOVED FROM THE SITE.
17. THE CONTRACTOR SHALL MAKE NECESSARY PROVISIONS FOR THE SUPPORT AND PROTECTION OF ALL UTILITY POLES, FENCES, TREES, SHRUBS, GAS MAINS, TELEPHONE CABLES, ELECTRIC CABLES, DRAINAGE PIPES, UTILITY SERVICES, AND ALL OTHER UTILITIES AND STRUCTURES BOTH ABOVE AND BELOW THE GROUND, THE COST OF WHICH SHALL BE INCLUDED IN THE CONTRACT AMOUNT.
18. THE CONTRACTOR SHALL COORDINATE INSTALLATION OF UTILITIES IN SUCH A MANNER AS TO AVOID CONFLICTS AND TO ASSURE PROPER DEPTHS ARE ACHIEVED. IN THE EVENT OF A CONFLICT BETWEEN WATER LINES AND STORM DRAIN OR SANITARY SEWER PIPING, THE CONTRACTOR SHALL ADJUST THE WATER LINE DOWNWARDS IN SUCH A MANNER SO THAT THE PIPE MANUFACTURER'S RECOMMENDATIONS ON THE PIPE DEFLECTION AND JOINT STRESS ARE NOT EXCEEDED.
19. THE CONTRACTOR SHALL VERIFY THE SIZE, TYPE, ELEVATION, CONFIGURATION, AND ANGLATION OF EXISTING WATER, SANITARY SEWER AND UTILITY LINES PRIOR TO CONSTRUCTION OF TIE-IN MATERIALS. THE CONTRACTOR SHALL ASSUME RESPONSIBILITY FOR REPAIRS TO EXISTING FACILITIES DAMAGED BY HIS ACTIVITIES.
20. ALL WATER MAIN MATERIALS AND CONSTRUCTION SHALL BE IN ACCORDANCE WITH THE TOWN OF ADDISON'S WATER SYSTEM REQUIREMENTS.
21. ALL WATER MAINS TWELVE-INCH (12") DIAMETER AND SMALLER SHALL BE ANSI / AWWA C-900 PVC PRESSURE PIPE WITH CAST IRON O.D. EXCEPT WHEN A) WATER PIPE PENETRATES METER VAULT WALLS AND B) SPECIFIC WATER PIPE CROSSINGS AS REFERENCED ON WATER PROFILE SHEETS, IN WHICH CASES THE WATER PIPE SHALL BE CLASS 51 DUCTILE IRON, POLYETHYLENE WRAPPED. PIPE JOINTS SHALL BE RUBBER RING AND INTEGRAL THICKENED BELL, ASSEMBLED WITH A FACTORY SUPPLIED LUBRICANT. WATER MAINS SHALL HAVE A MINIMUM CLASS RATING OF 150-PSI FOR DOMESTIC USE AND A MINIMUM CLASS RATING OF 200-PSI FOR FIRE LINE APPLICATIONS. JOINT MATERIAL FOR PVC SHALL CONFORM TO ASTM F471.

22. EMBEDMENT FOR WATER MAINS SHALL COMPLY WITH NCTCOG CLASS "B+" EMBEDMENT OF CRUSHED STONE TO THE SPRING LINE OF THE PIPE, WITH SAND (12" MIN.) OVER THE PIPE. A LAYER OF GEO-TEXTILE FABRIC SHALL BE PLACED ON TOP OF THE STONE PRIOR TO THE PLACEMENT OF THE SAND.
23. THE MINIMUM COVER TO THE TOP OF THE PIPE MUST VARY WITH THE VALVE STEM. IN GENERAL, THE MINIMUM COVER BELOW THE TOP OF CURB AT STREET TO TOP OF THE PIPE SHOULD BE AS FOLLOWS:
 - A. LINES LARGER THAN SIXTEEN-INCH (16") SHALL HAVE A MINIMUM OF SIX FEET (6) OF COVER WHICH IS SUFFICIENT TO ALLOW WATER AND SEWER AND OTHER UTILITIES TO GO OVER THE LARGE MAIN.
 - B. TWELVE-INCH (12") AND SIXTEEN-INCH (16") MAINS SHALL HAVE A MINIMUM COVER OF FIVE FEET (5).
 - C. EIGHT-INCH (8") AND SMALLER MAINS SHALL HAVE A MINIMUM COVER OF FOUR FEET (4).
24. THE CONTRACTOR SHALL SUPPLY AND INSTALL ANY ADDITIONAL BENDS WITH THRUST BLOCKING AND OTHER APPURTENANCES REQUIRED TO ASSURE PROPER INSTALLATION OF WATER MAINS AND LATERALS. THE CONTRACTOR MAY PULL PIPE AS NEEDED AT THE BENDS WHERE THE DEFLECTION ANGLE OF THE PIPE DOES NOT MATCH THE ANGLE OF THE BEND PROVIDED THE PIPE DEFLECTION IS WITHIN TOLERABLE MANUFACTURERS LIMITS. THE COST FOR ADDITIONAL BENDS AND BLOCKING SHALL BE INCLUDED IN THE CONTRACT AMOUNT.
25. ALL VALVES, DUCTILE IRON FITTINGS AND SPECIALS SHALL BE POLYETHYLENE WRAPPED.
26. HORIZONTAL BLOCKING FOR WATER LINES HAS BEEN OMITTED FOR CLARITY, HOWEVER, BLOCKING SHALL BE CONSTRUCTED IN ACCORDANCE WITH THE GOVERNING AUTHORITIES STANDARD DETAILS.
27. ALL FITTINGS SHALL BE DUCTILE IRON, FULL BODIED, MECHANICAL JOINT TYPE WITH RESTRAINING GLANDS, AND HAVE A MINIMUM RATED WORKING PRESSURE OF 250 PSI. FITTINGS SHALL BE WRAPPED WITH 8-MIL POLY PRIOR TO BACKFILL.
28. ALL VALVES AND FITTINGS SHALL HAVE CONCRETE THRUST BLOCKS INSTALLED. THRUST BLOCKING SHALL BE MINIMUM 3000 PSI CONCRETE AND BE ABLE TO WITHSTAND A MINIMUM 200 PSI TEST PRESSURE.
29. THRUST BLOCKING SHALL BE CONSTRUCTED IN ACCORDANCE WITH THE GOVERNING AUTHORITIES STANDARD DETAILS. DO NOT COVER BELLS OR FLANGES WITH CONCRETE. THE CONTRACTOR SHALL REMOVE EXISTING THRUST BLOCKING OR RESTRAINTS WHERE NECESSARY TO ALLOW THE WORK TO PROCEED AND SHALL REPLACE THE THRUST BLOCKS WHERE REQUIRED. THE COST TO REMOVE, REPLACE OR PROVIDE THRUST BLOCKING SHALL BE INCLUDED IN THE CONTRACT AMOUNT.
30. TRACER WIRE SHALL BE PLACED ON PIPE PRIOR TO EMBEDMENT. WIRE SHALL BE #12 PLASTIC COATED COPPER WIRE, TIED TO ALL VALVES AND FIRE HYDRANTS, AND EXTENDING TO SIX (6) INCHES ABOVE FINISHED GRADE ALONG THE OUTSIDE OF ALL VALVE STACKS AND HYDRANTS.
31. FINISH BACKFILL SHALL BE NATIVE SOIL FREE OF ALL ROCKS AND CLOUDS GREATER THAN THREE INCHES IN DIAMETER, COMPACTED TO 95% STANDARD PROCTOR DENSITY, IN SIX (6) INCH MAXIMUM LOOSE LIFTS, WITH ZERO TO PLUS THREE, OPTIMUM MOISTURE.
32. NO PERSON SHALL OPEN, TURN OFF, INTERFERE WITH, ATTACH ANY HOSE TO, OR TAP ANY WATER MAIN BELONGING TO THE TOWN OF ADDISON.
33. THE CONTRACTOR WILL REMOVE EXISTING WATER METERS NOT USED FOR PROPOSED DEVELOPMENT. REMOVE METERS AND METER LIDS IN A WAY AS TO NOT DAMAGE THE METER OR LID AND DELIVER SALVAGED METERS TO THE TOWN OF ADDISON. CONTRACTOR SHALL KILL EXISTING DEADHEAD SERVICE FOR REMOVED METERS AT THE MAIN LINE.
34. AT ALL WATER & WASTEWATER MAIN CROSSINGS, THE PIPE SEGMENT OF EACH MAIN SHALL BE CENTERED AT THE CROSSING SUCH THAT THE JOINTS OF THE PIPES ARE EQUIDISTANT AND AT LEAST NINE FEET HORIZINTALLY FROM THE CENTERLINE OF THE CROSSING.
35. ALL WASTEWATER MAIN PIPING SHALL MEET THE EXTRA STRENGTH REQUIREMENTS OF ASTM SPECIFICATION D3034 (SDR-35). PIPE SHALL HAVE THE BELL AND SPIGOT TYPE JOINTS, CONSISTING OF INTEGRAL WALL SECTION WITH FACTORY INSTALLED COMPRESSION RUBBER RING GASKET, SECURELY LOCKED IN BELL GROOVE TO PROVIDE POSITIVE SEAL UNDER ALL INSTALLATION CONDITIONS. PIPE SHALL BE LAID WITH THE BELL END ON THE UPSTREAM SIDE.
36. EMBEDMENT FOR WASTEWATER MAINS SHALL COMPLY WITH NCTCOG CLASS "B+" EMBEDMENT OR, IF INDICATED ON THE PLANS, CEMENT STABILIZED SAND EMBEDMENT PER THE TOWN OF ADDISON STANDARD DETAILS.
37. ALL SEWER MANHOLES WITH PRESSURE TYPE FRAME AND COVERS SHALL HAVE THE INTERIOR SURFACE COATED WITH AN EPOXY COATING (RAVEN 405 OR APPROVED EQUAL), MINIMUM 40 MILS THICKNESS, INSTALLED PER MANUFACTURE'S SPECIFICATIONS.
38. ALL EXISTING AND PROPOSED IMPROVEMENTS (VALVES, MANHOLES, FIRE HYDRANTS, WATER METERS, ETC.) SHALL BE ADJUSTED TO FINAL FINISHED GRADE BY THE CONTRACTOR.
39. THE CONTRACTOR SHALL STAMP A 2-INCH "W" AND A 2-INCH "S" IN THE CURB AT THE LOCATION OF THE WATER AND SEWER SERVICE LINES RESPECTIVELY. A 2-INCH "C" SHALL MARK CONDUITS CROSSING PAVEMENT, AND A 2-INCH "V" SHALL MARK WATER VALVES, WITH THE "POINT" OF THE "V" TOWARD THE VALVE.
40. WATERLINES SHALL BE TESTED BOTH BACTERIOLOGICALLY AND HYDROSTATICALLY. WATER MAINS SHALL BE HYROSTATICALLY TESTED AT 150 PSI FOR FOUR (4) HOURS. FIRE LINES SHALL BE HYDROSTATICALLY TESTED AT 200 PSI FOR (2) HOURS. ALL BLEEDER LINES SHALL BE REMOVED UPON COMPLETION OF TESTING BY REMOVING THE CORPORATION STOP AND INSTALLING A BRASS PLUG. HEAVILY CHLORINATED WATER (3.5 MGL OR GREATER FREE CHLORINE) RESULTING FROM WATER LINE STERILIZATION SHALL BE DIRECTED TO THE SANITARY SEWER AFTER THE MANDATORY CHLORINE RETENTION TIME (USUALLY 24 HOURS) UNLESS OTHERWISE NOTED.

41. ALL WASTEWATER MAINS SHALL BE CAMERA INSPECTED BY THE CONTRACTOR AFTER THE INSTALLATION OF ALL UTILITIES AND PRIOR TO FINAL ACCEPTANCE OF NEW WASTEWATER FACILITIES.
42. THE CONTRACTOR SHALL PROVIDE VERIFICATION OF COMPLETION AND COMPLIANCE OF ALL REQUIRED TESTS (PRESSURE, BACTERIOLOGICAL, BACKFLOW, VACUUM, MANDREL, VHS VIDEO OF SANITARY SEWER, ETC.) TO THE TOWN OF ADDISON.
43. THE CONTRACTOR SHALL CALL (972) 450-2847 TO REQUEST A FINAL WALK-THROUGH INSPECTION OF THE PUBLIC INFRASTRUCTURE WORK.
44. ANY ADJACENT PROPERTIES AFFECTED BY THE CONSTRUCTION SHALL BE RESTORED TO PRE-CONSTRUCTION CONDITIONS, OR BETTER.
45. BLUE REFLECTORIZED BUTTONS ARE TO BE INSTALLED IN THE CENTER OF THE DRIVE LANE NEAREST THE OUTSIDE CURB OPPOSITE ALL FIRE HYDRANTS.



NO.	REVISION	BY	DATE

icon Consulting Engineers, Inc. 2840 W. Southlake Blvd., Suite 110
 Civil Engineers - Designers - Planners Southlake, TX 76092 (817) 552-6210
 Engineering Firm Registration Number F-9007

SANITARY SEWER & WATER IMPROVEMENTS
 VP PUBLIC INFRASTRUCTURE - PHASE 9, BLOCK 701
 TOWN OF ADDISON, TEXAS
SANITARY SEWER & WATER GENERAL NOTES

DESIGN	DRAWN	DATE	SCALE	NOTES	Sheet No.
ICE	ICE	APR 6, 2022	AS NOTED		08

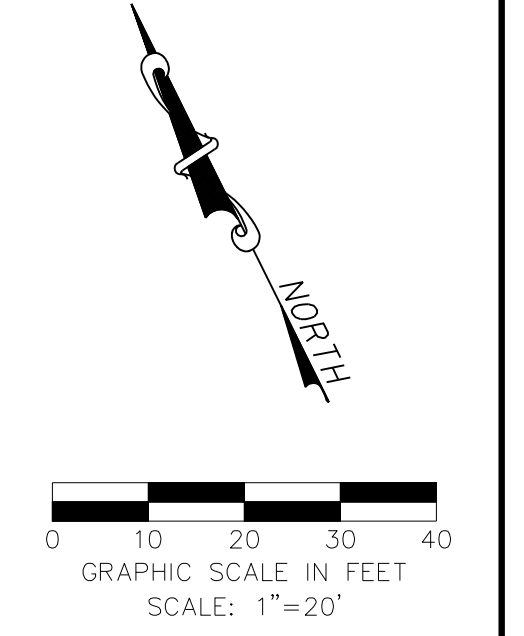
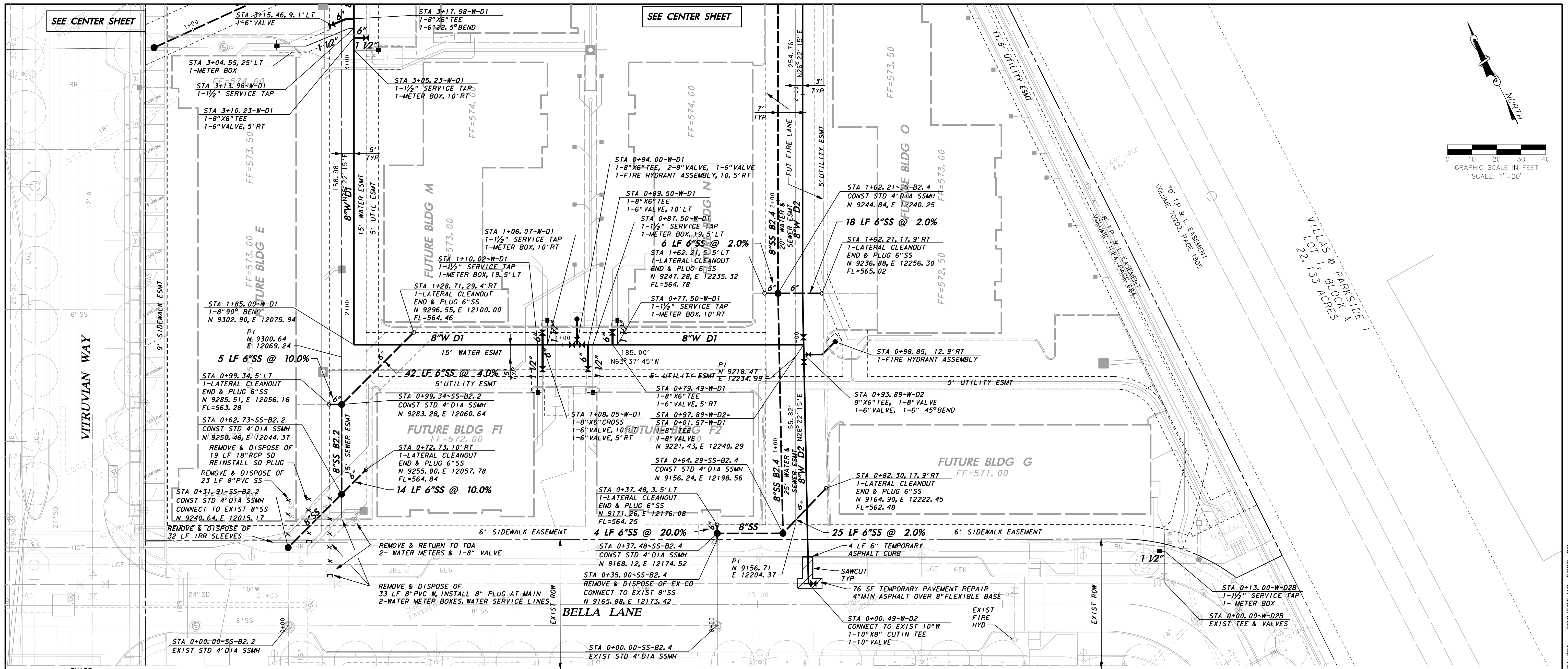

LEGEND

REMOVE & DISPOSE OF EXISTING PAVEMENT

BM #1 REF. ELEVATION = 584.37
 "X-CUT" SET ON THE BACK OF CURB OF THE SOUTH CURB INLET LOCATED AT THE SOUTHEAST INTERSECTION OF SPRING VALLEY ROAD AND VITRUVIAN WAY.

BM #2 REF. ELEVATION = 567.31
 "X-CUT" SET ON THE NOSE OF A MEDIAN LOCATED ON THE SOUTHWEST CENTER MEDIAN LOCATED AT THE INTERSECTION OF VITRUVIAN WAY AND BELLA LANE.

WARNING
 CONTRACTOR IS TO CONTACT TEXAS ONE-CALL SYSTEM (1-800-245-4545) OR OTHER UTILITY LOCATING SERVICES AT LEAST 48 HOURS PRIOR TO CONSTRUCTION ACTIVITIES. ICON CONSULTING ENGINEERS, INC. IS NOT RESPONSIBLE FOR KNOWING ALL EXISTING UTILITIES IN THE PROJECT AREA NOR FOR DEPICTING THE EXACT LOCATIONS OF UTILITIES ON THESE DRAWINGS.



NO.	REVISION	BY	DATE
icon Consulting Engineers, Inc. 2840 W. Southlake Blvd., Suite 110 Civil Engineers - Designers - Planners Southlake, TX 76092 (817) 552-6210 Engineering Firm Registration Number F-9007			
SANITARY SEWER & WATER IMPROVEMENTS VP PUBLIC INFRASTRUCTURE - PHASE 9, BLOCK 701			
TOWN OF ADDISON, TEXAS SANITARY SEWER & WATER PLAN SOUTH			
DESIGN	DRAWN	DATE	SCALE
ICE	ICE	APR 6, 2022	AS NOTED
NOTES	Sheet No.		
	09		

SANITARY SEWER & WATER IMPROVEMENTS - PHASE 9, BLOCK 701 - PROJECT NO. 5029-08

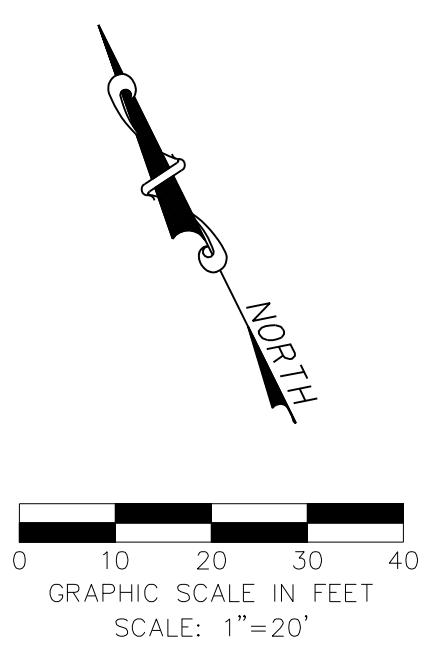
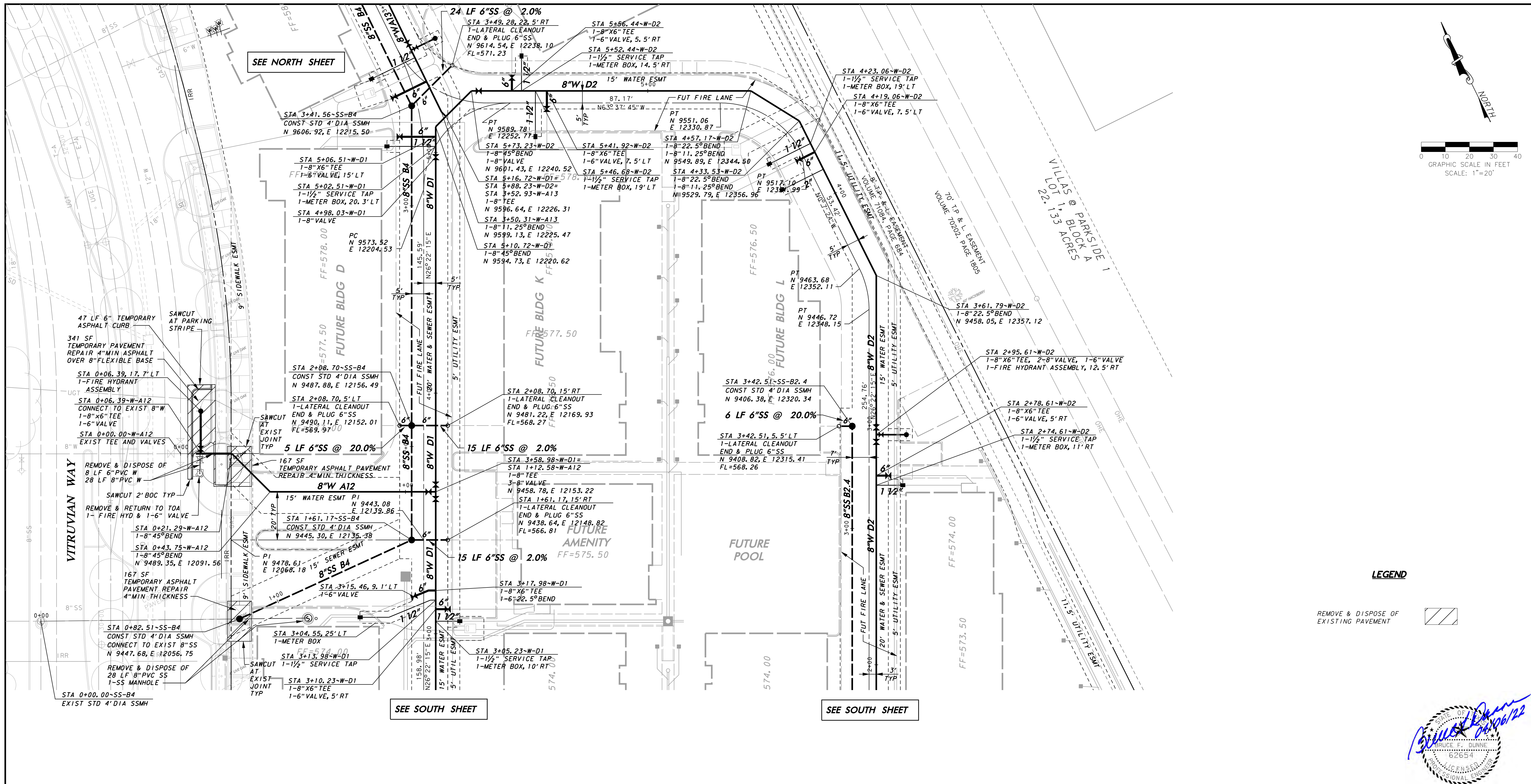

LEGEND

REMOVE & DISPOSE OF EXISTING PAVEMENT



BM #1 REF. ELEVATION = 584.37
 "X-CUT" SET ON THE BACK OF CURB OF THE SOUTH CURB INLET LOCATED AT THE SOUTHEAST INTERSECTION OF SPRING VALLEY ROAD AND VITRUVIAN WAY.

BM #2 REF. ELEVATION = 567.31
 "X-CUT" SET ON THE NOSE OF A MEDIAN LOCATED ON THE SOUTHWEST CENTER MEDIAN LOCATED AT THE INTERSECTION OF VITRUVIAN WAY AND BELLA LANE.

WARNING

CONTRACTOR IS TO CONTACT TEXAS ONE-CALL SYSTEM (1-800-245-4545) OR OTHER UTILITY LOCATING SERVICES AT LEAST 48 HOURS PRIOR TO CONSTRUCTION ACTIVITIES. ICON CONSULTING ENGINEERS, INC. IS NOT RESPONSIBLE FOR KNOWING ALL EXISTING UTILITIES IN THE PROJECT AREA NOR FOR DEPICTING THE EXACT LOCATIONS OF UTILITIES ON THESE DRAWINGS.

NO.	REVISION	BY	DATE

icon Consulting Engineers, Inc. 2840 W. Southlake Blvd., Suite 110
 Civil Engineers - Designers - Planners Southlake, TX 76092 (817) 562-6210
 Engineering Firm Registration Number F-9007

SANITARY SEWER & WATER IMPROVEMENTS
 VP PUBLIC INFRASTRUCTURE - PHASE 9, BLOCK 701
 TOWN OF ADDISON, TEXAS
SANITARY SEWER & WATER PLAN CENTER

DESIGN	DRAWN	DATE	SCALE	NOTES	Sheet No.
ICE	ICE	APR 6, 2022	AS NOTED		10

SANITARY SEWER & WATER IMPROVEMENTS - PHASE 9, BLOCK 701 - PROJECT NO. 5029-08

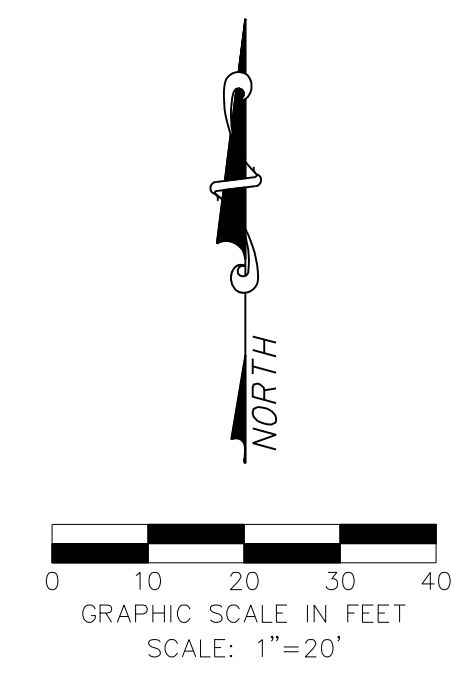
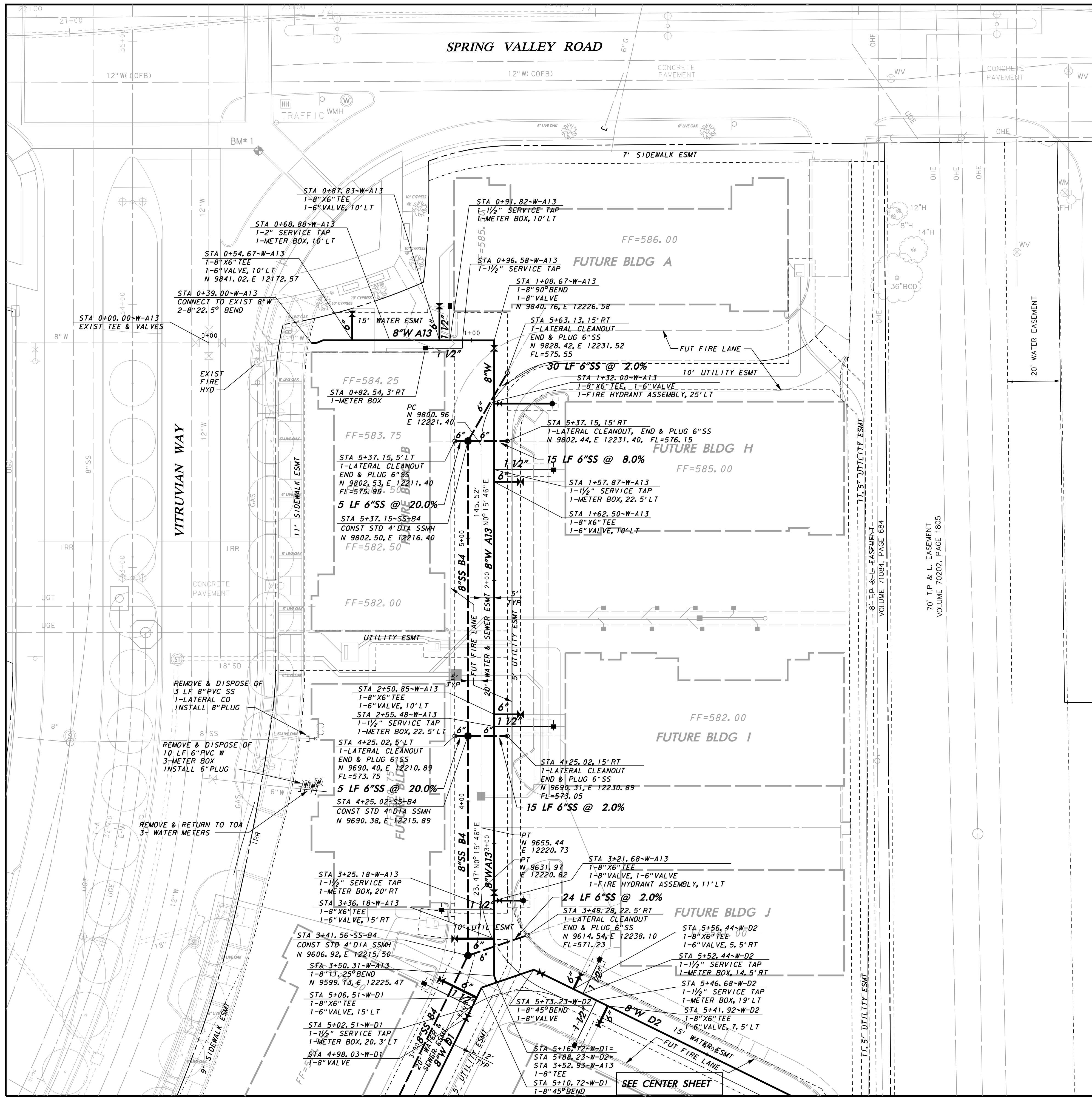

BM #1 REF. ELEVATION = 584.37
 "X-CUT" SET ON THE BACK OF CURB OF THE SOUTH CURB INLET LOCATED AT THE SOUTHEAST INTERSECTION OF SPRING VALLEY ROAD AND VITRUVIAN WAY.

BM #2 REF. ELEVATION = 567.31
 "X-CUT" SET ON THE NOSE OF A MEDIAN LOCATED ON THE SOUTHWEST CENTER MEDIAN LOCATED AT THE INTERSECTION OF VITRUVIAN WAY AND BELLA LANE.

WARNING

CONTRACTOR IS TO CONTACT TEXAS ONE-CALL SYSTEM (1-800-245-4545) OR OTHER UTILITY LOCATING SERVICES AT LEAST 48 HOURS PRIOR TO CONSTRUCTION ACTIVITIES. ICON CONSULTING ENGINEERS, INC. IS NOT RESPONSIBLE FOR KNOWING ALL EXISTING UTILITIES IN THE PROJECT AREA NOR FOR DEPICTING THE EXACT LOCATIONS OF UTILITIES ON THESE DRAWINGS.



NO.	REVISION	BY	DATE

icon Consulting Engineers, Inc. 2840 W. Southlake Blvd., Suite 110
 Civil Engineers - Designers - Planners Southlake, TX 76092 (817) 562-6210
 Engineering Firm Registration Number F-9007

SANITARY SEWER & WATER IMPROVEMENTS
 VP PUBLIC INFRASTRUCTURE - PHASE 9, BLOCK 701

TOWN OF ADDISON, TEXAS

SANITARY SEWER & WATER PLAN
NORTH

DESIGN	DRAWN	DATE	SCALE	NOTES	Sheet No.
ICE	ICE	APR 6, 2022	AS NOTED		11

SANITARY SEWER & WATER IMPROVEMENTS - PHASE 9, BLOCK 701 - PROJECT NO. 5029-08

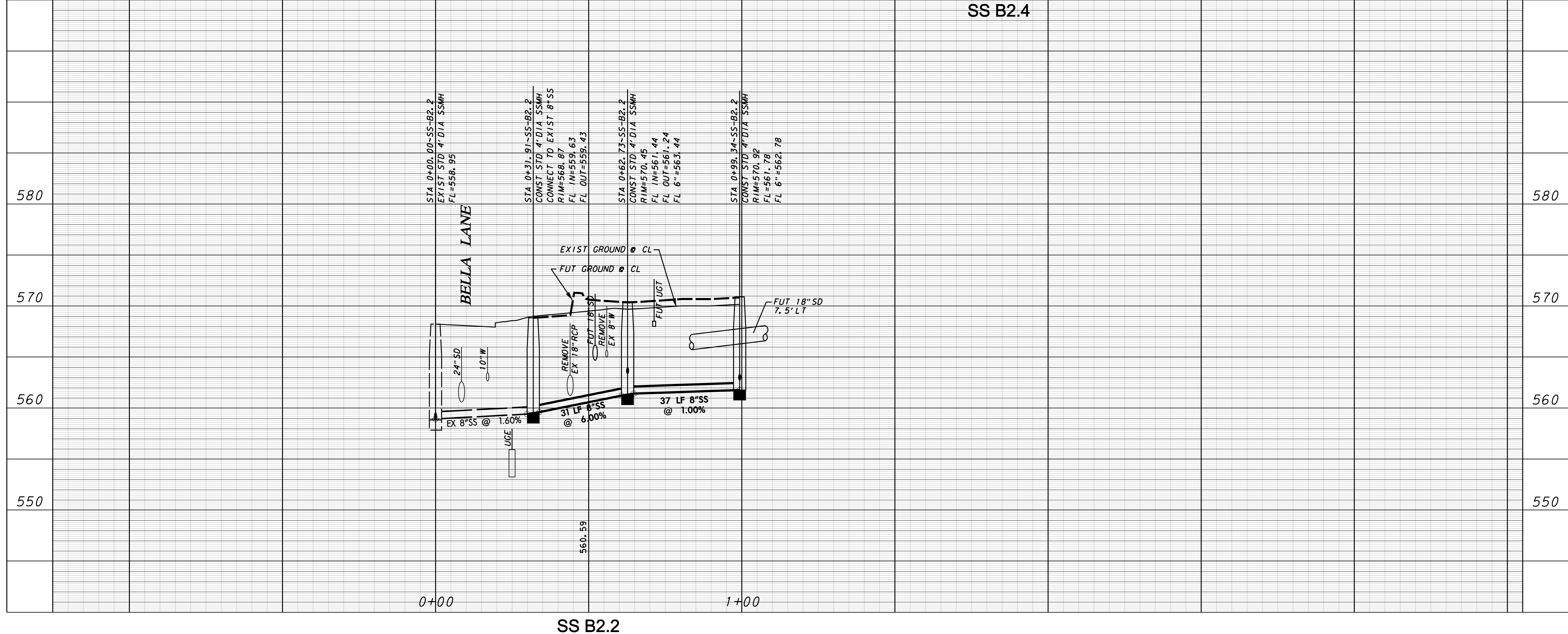
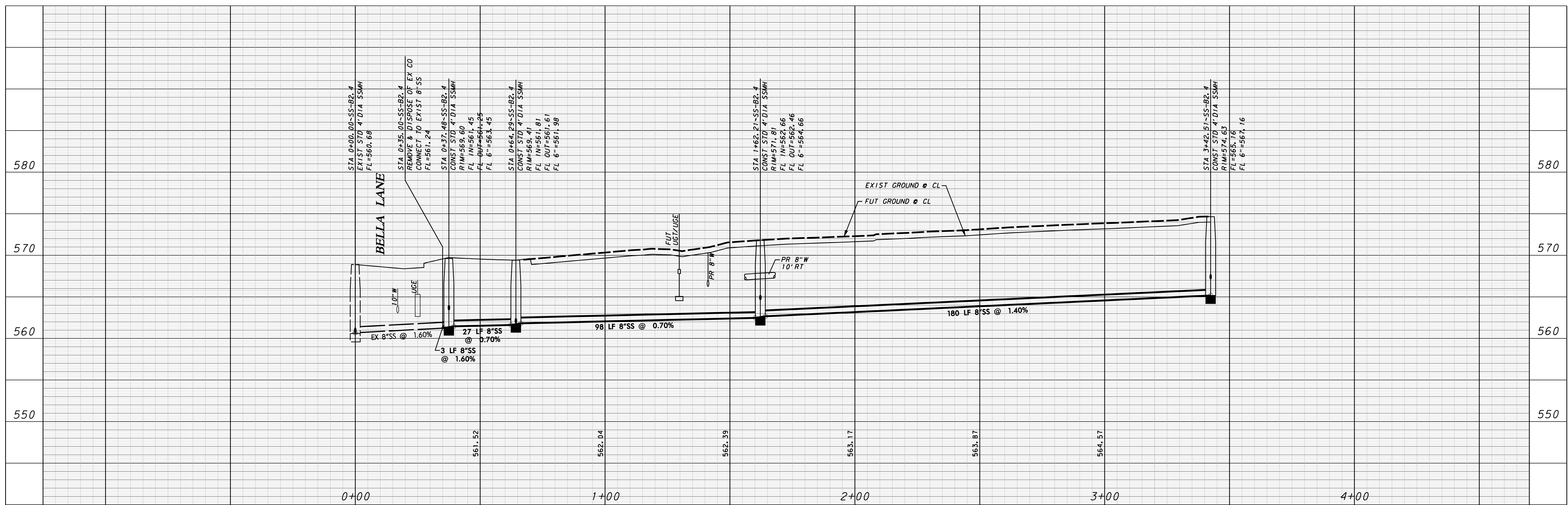

BM #1 REF. ELEVATION = 584.37
 "X-CUT" SET ON THE BACK OF CURB OF THE SOUTH CURB INLET LOCATED AT THE SOUTHEAST INTERSECTION OF SPRING VALLEY ROAD AND VITRUVIAN WAY.

BM #2 REF. ELEVATION = 567.31
 "X-CUT" SET ON THE NOSE OF A MEDIAN LOCATED AT THE SOUTHWEST CENTER MEDIAN LOCATED AT THE INTERSECTION OF VITRUVIAN WAY AND BELLA LANE.

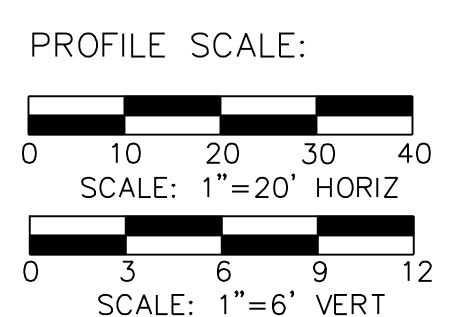
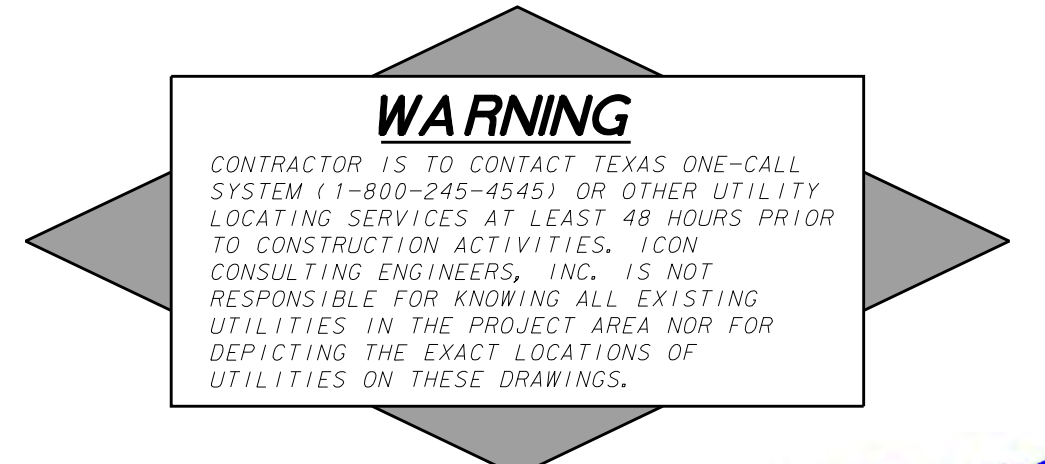

NO.	REVISION	BY	DATE

icon Consulting Engineers, Inc. 2840 W. Southlake Blvd., Suite 110
 Civil Engineers - Designers - Planners Southlake, TX 76092 (817) 552-6210
 Engineering Firm Registration Number F-9007

SANITARY SEWER & WATER IMPROVEMENTS
 VP PUBLIC INFRASTRUCTURE - PHASE 9, BLOCK 701

TOWN OF ADDISON, TEXAS
SANITARY SEWER PROFILES
 LINES B2.2 & B2.4

DESIGN	DRAWN	DATE	SCALE	NOTES	Sheet No.
ICE	ICE	APR 6, 2022	AS NOTED		12

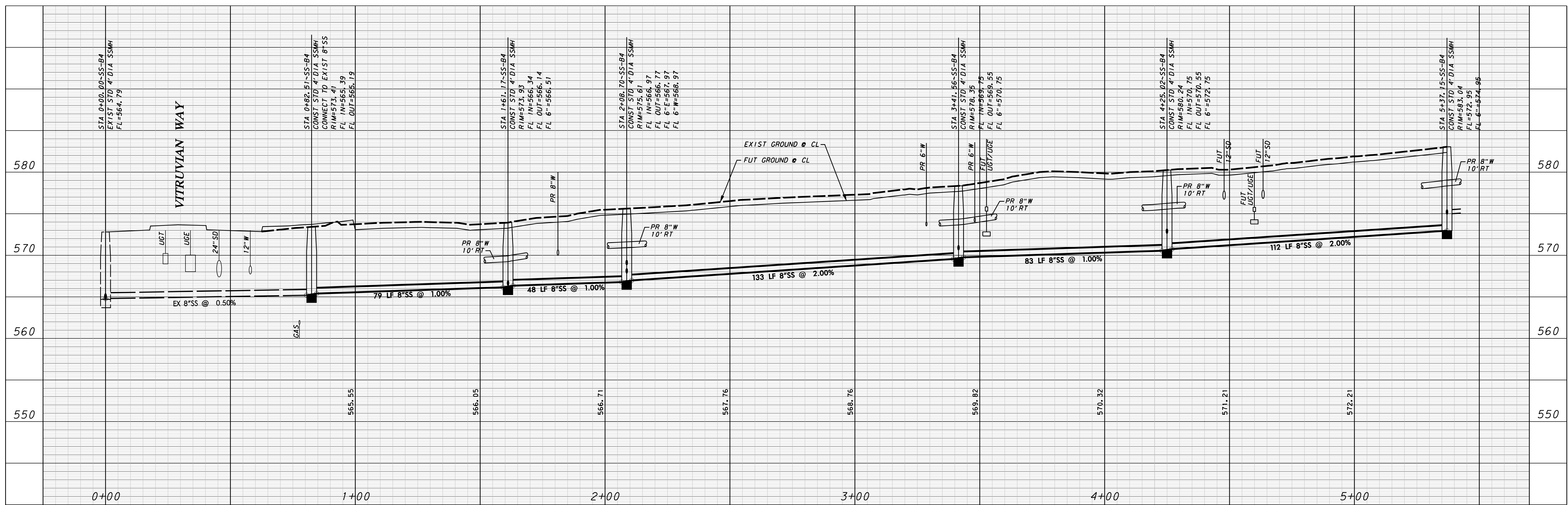

SS B4

BM #1 REF. ELEVATION = 584.37
 "X-CUT" SET ON THE BACK OF CURB OF THE SOUTH CURB INLET LOCATED AT THE SOUTHEAST INTERSECTION OF SPRING VALLEY ROAD AND VITRUVIAN WAY.

BM #2 REF. ELEVATION = 567.31
 "X-CUT" SET ON THE NOSE OF A MEDIAN LOCATED ON THE SOUTHWEST CENTER MEDIAN LOCATED AT THE INTERSECTION OF VITRUVIAN WAY AND BELLA LANE.

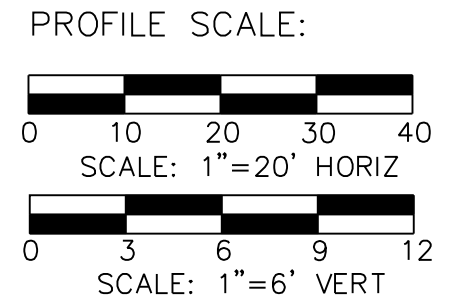
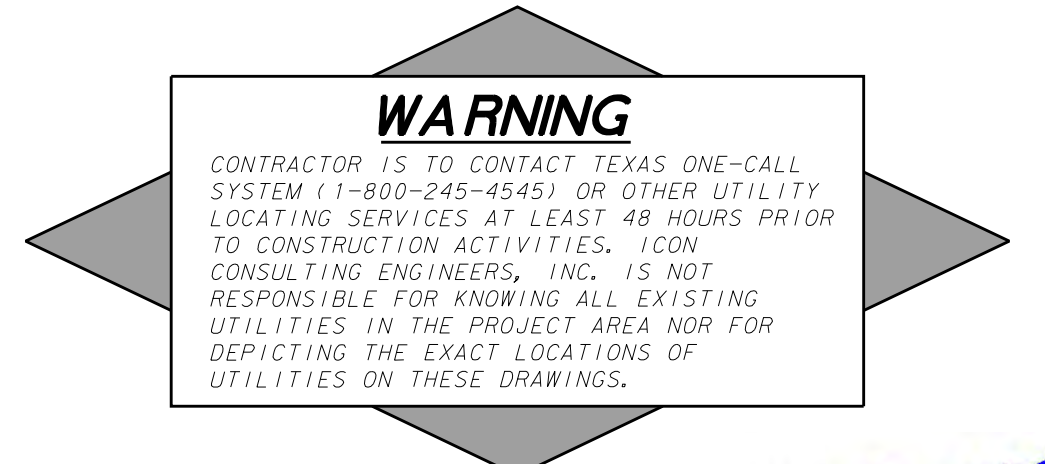

NO.	REVISION	BY	DATE

icon Consulting Engineers, Inc. 2840 W. Southlake Blvd., Suite 110
 Civil Engineers - Designers - Planners Southlake, Tx 76092 (817) 552-6210
 Engineering Firm Registration Number F-9007

SANITARY SEWER & WATER IMPROVEMENTS
 VP PUBLIC INFRASTRUCTURE - PHASE 9, BLOCK 701
 TOWN OF ADDISON, TEXAS
SANITARY SEWER PROFILES
 LINE B4

DESIGN	DRAWN	DATE	SCALE	NOTES	Sheet No.
ICE	ICE	APR 6, 2022	AS NOTED		13

SANITARY SEWER & WATER IMPROVEMENTS - PHASE 9, BLOCK 701 - PROJECT NO. 5029-08

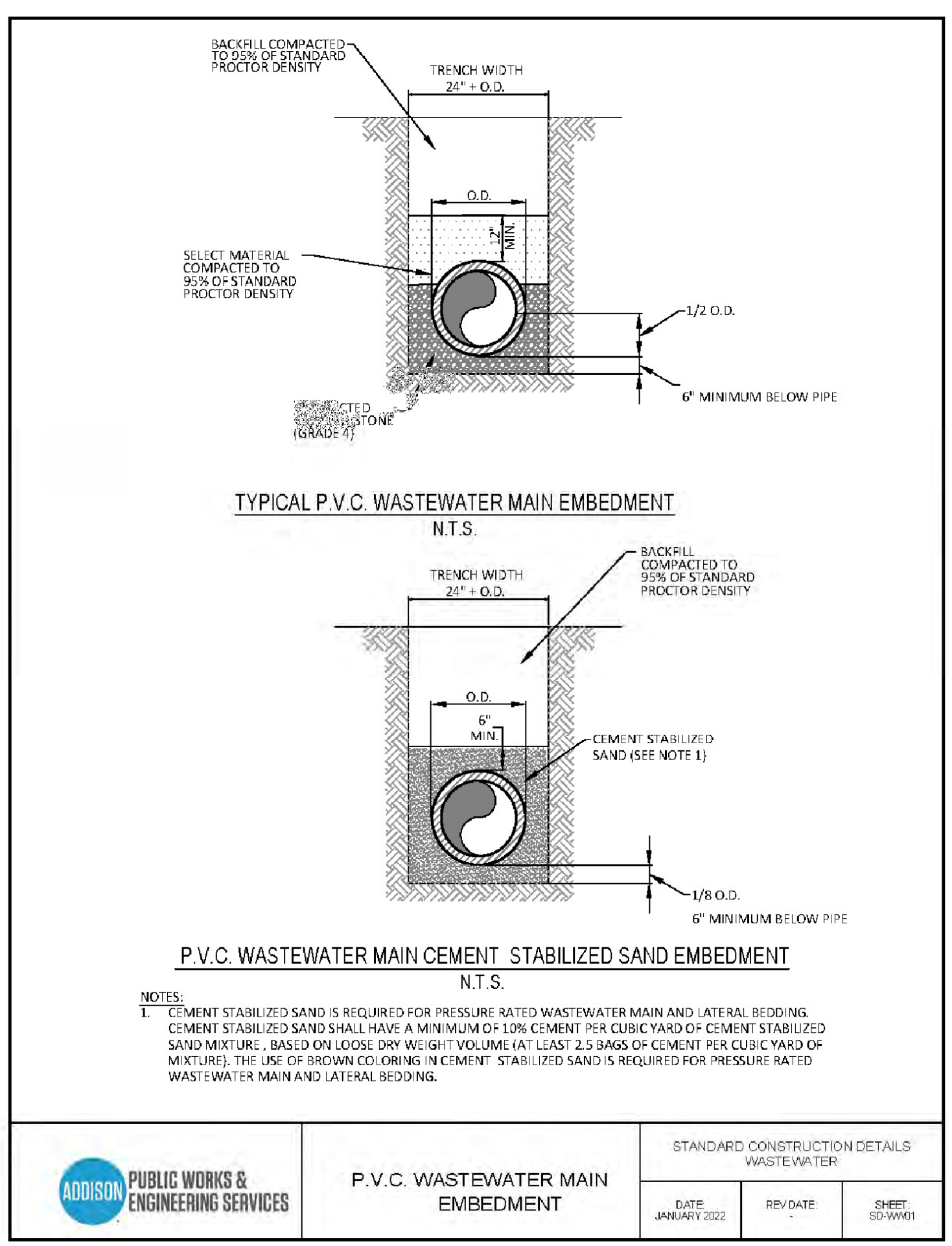
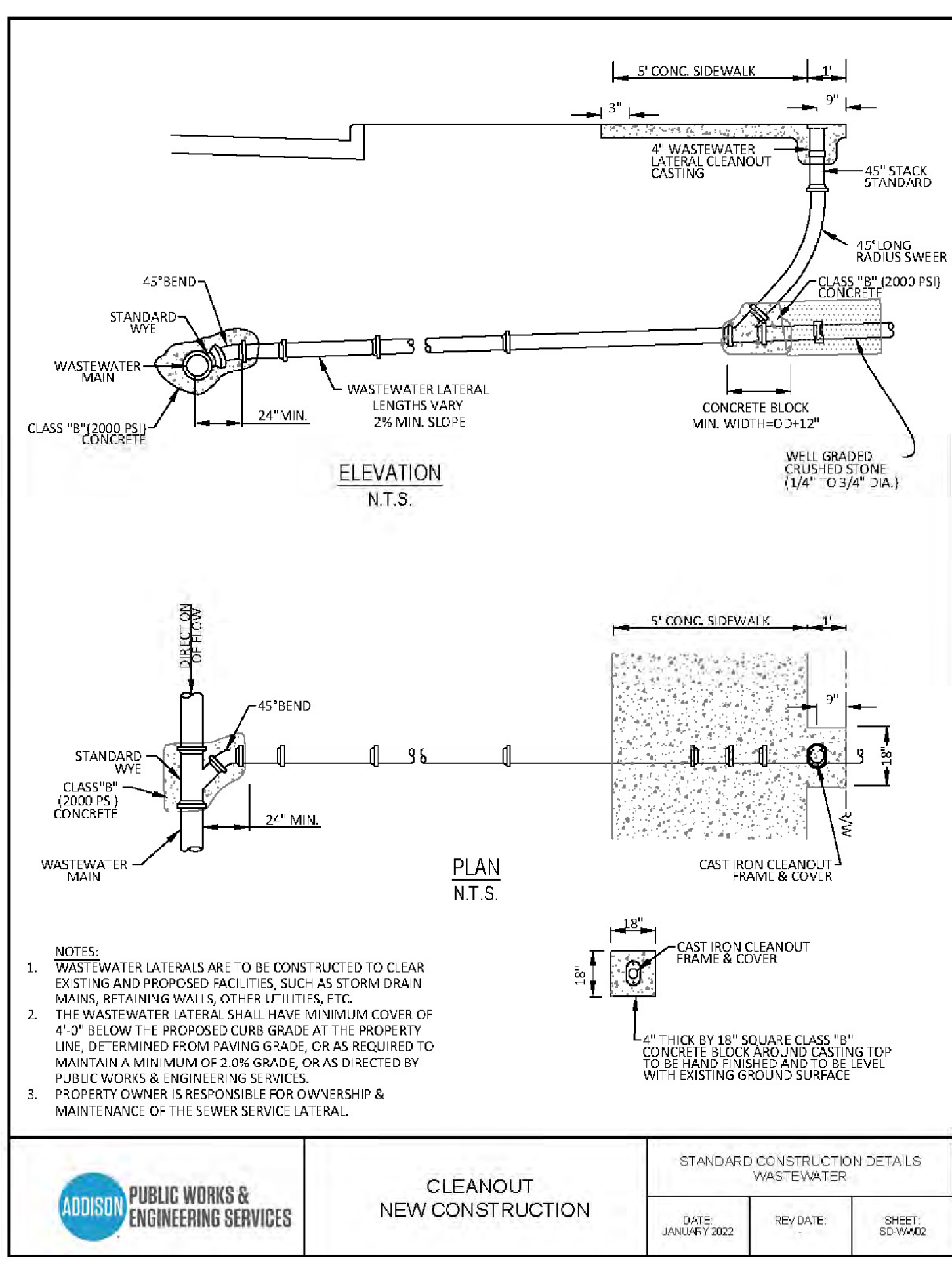
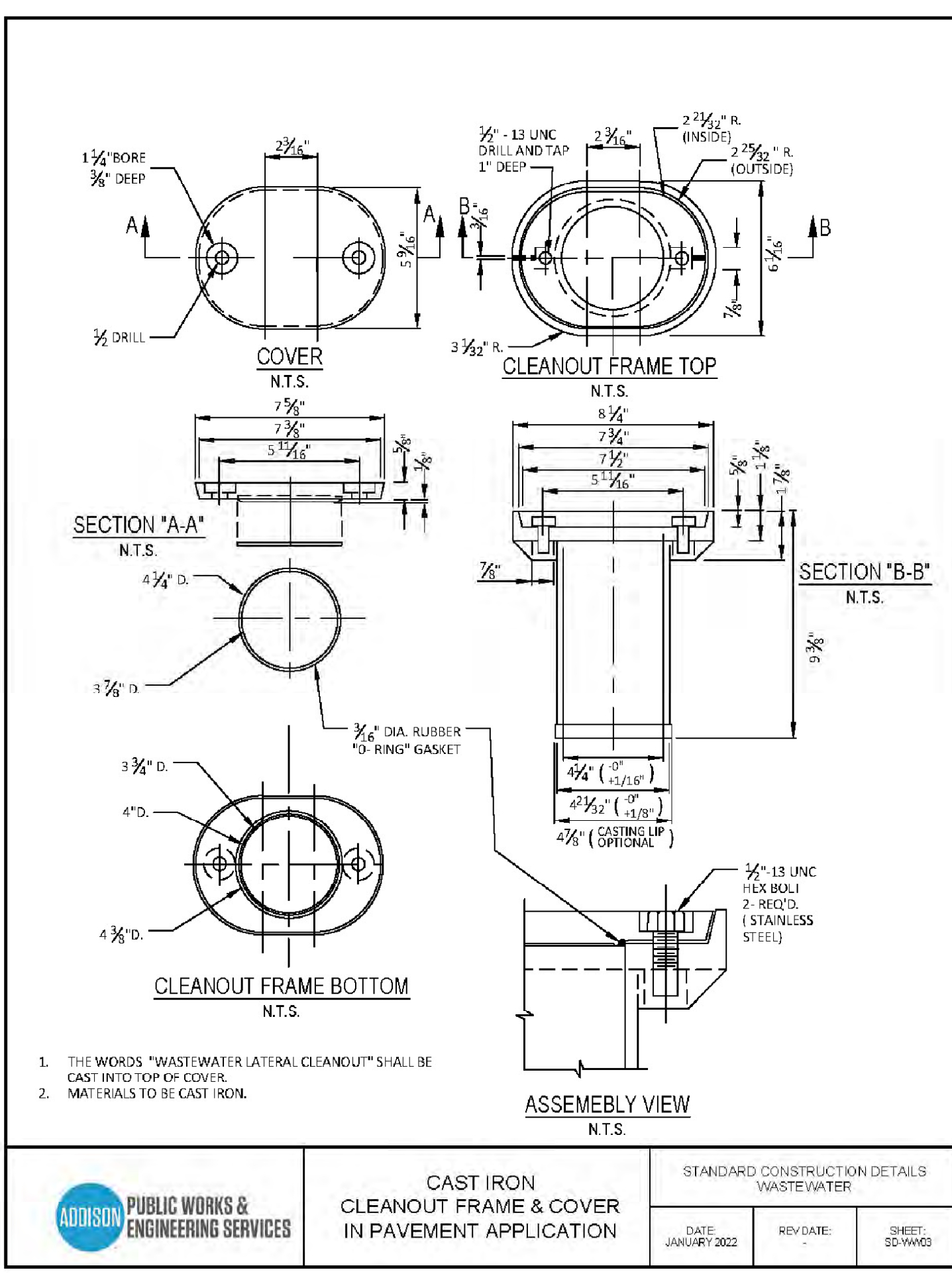
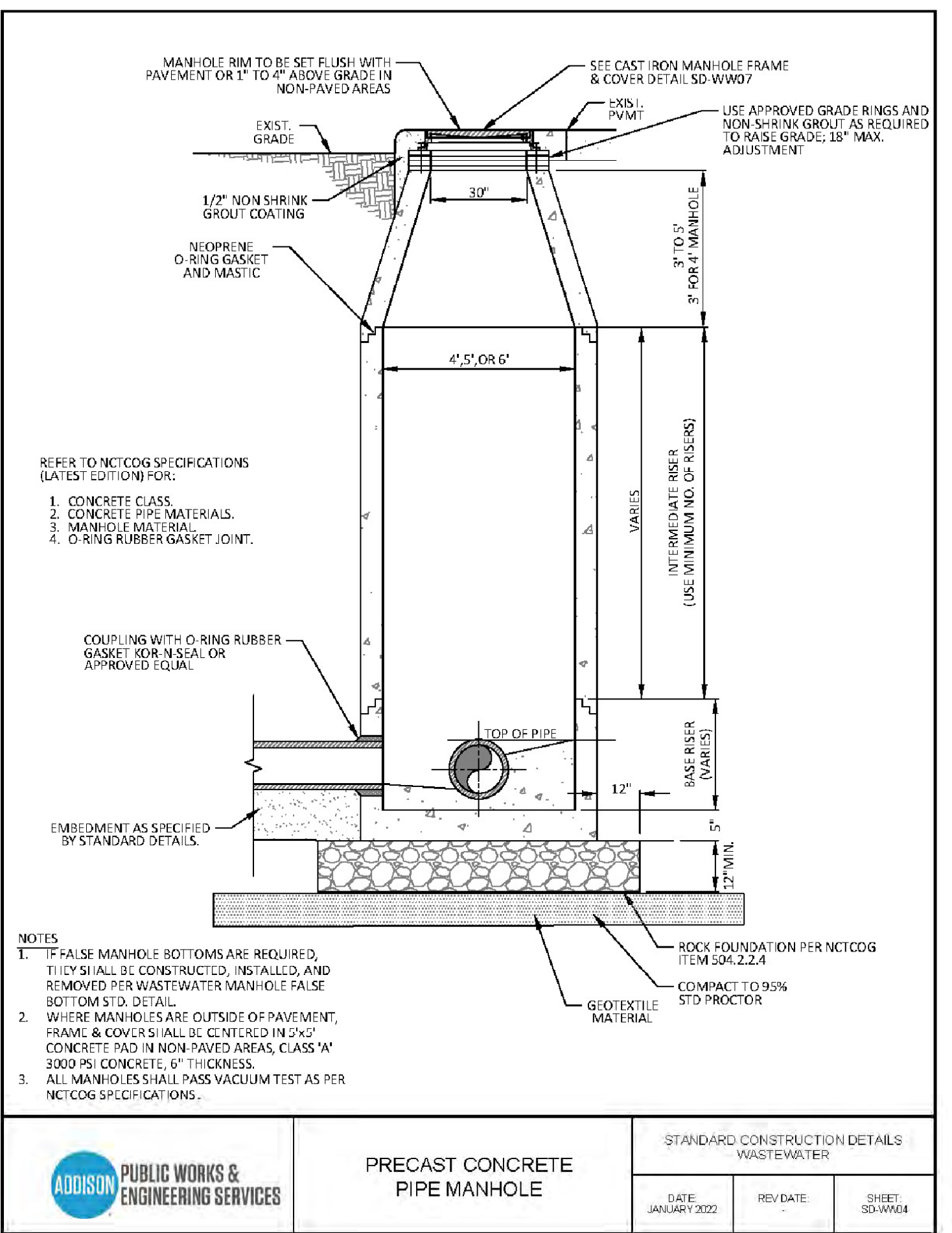
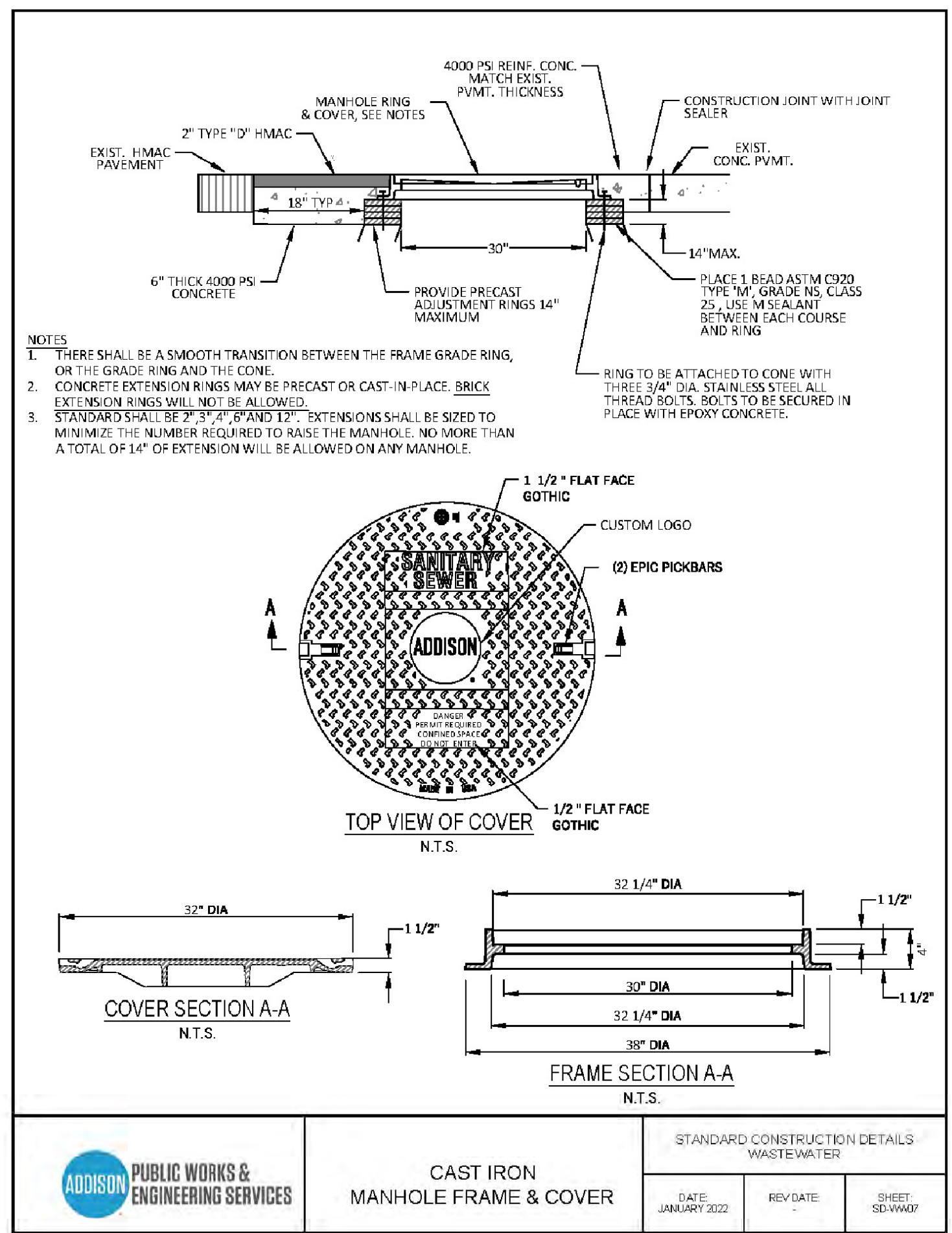
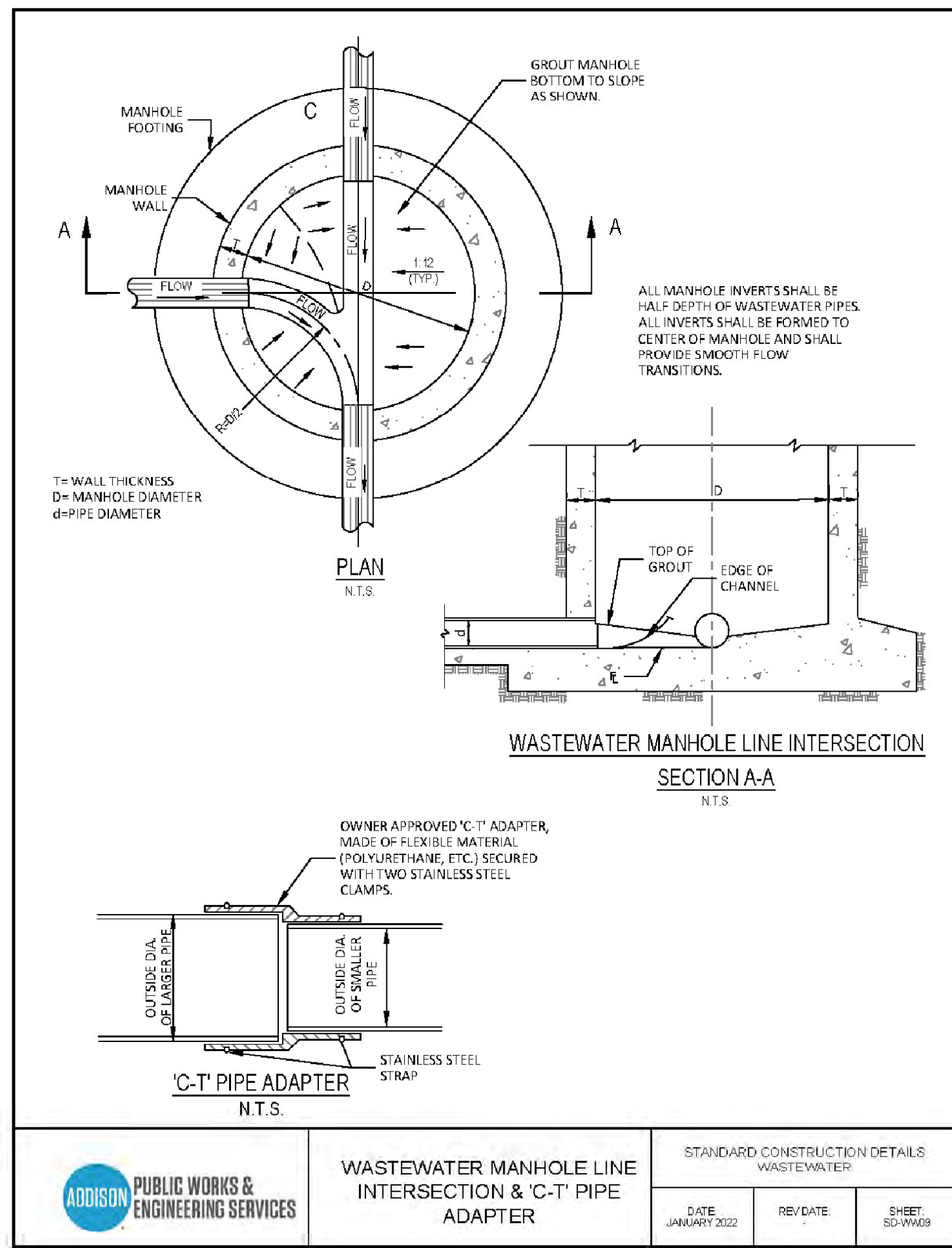

NO.	REVISION	BY	DATE

icon Consulting Engineers, Inc. 2840 W. Southlake Blvd., Suite 110
Civil Engineers - Designers - Planners Southlake, TX 76092 (817) 552-6210
Engineering Firm Registration Number F-9007

SANITARY SEWER & WATER IMPROVEMENTS
VP PUBLIC INFRASTRUCTURE - PHASE 9, BLOCK 701
TOWN OF ADDISON, TEXAS

SANITARY SEWER DETAILS

DESIGN	DRAWN	DATE	SCALE	NOTES	Sheet No.
ICE	ICE	APR 6, 2022	AS NOTED		14

SANITARY SEWER & WATER IMPROVEMENTS - PHASE 9, BLOCK 701 - PROJECT NO. 5029-08

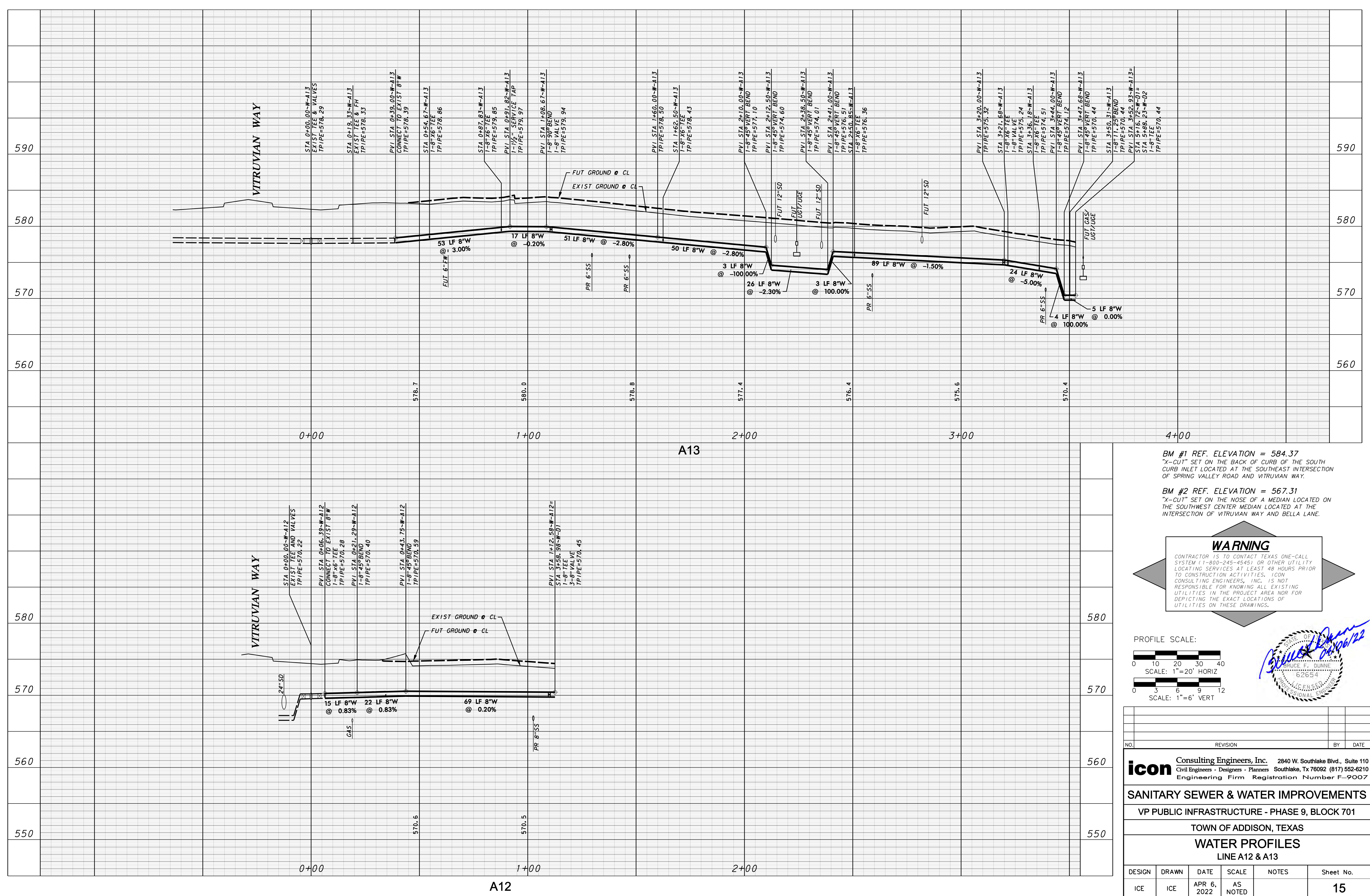

BM #1 REF. ELEVATION = 584.37
 "X-CUT" SET ON THE BACK OF CURB OF THE SOUTH CURB INLET LOCATED AT THE SOUTHEAST INTERSECTION OF SPRING VALLEY ROAD AND VITRUVIAN WAY.

BM #2 REF. ELEVATION = 567.31
 "X-CUT" SET ON THE NOSE OF A MEDIAN LOCATED ON THE SOUTHWEST CENTER MEDIAN LOCATED AT THE INTERSECTION OF VITRUVIAN WAY AND BELLA LANE.

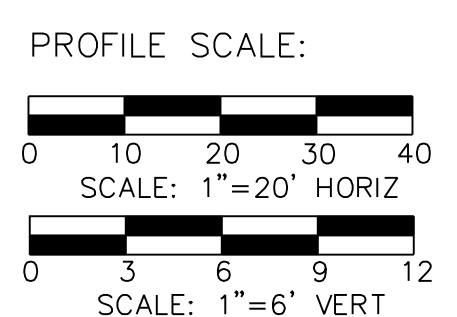
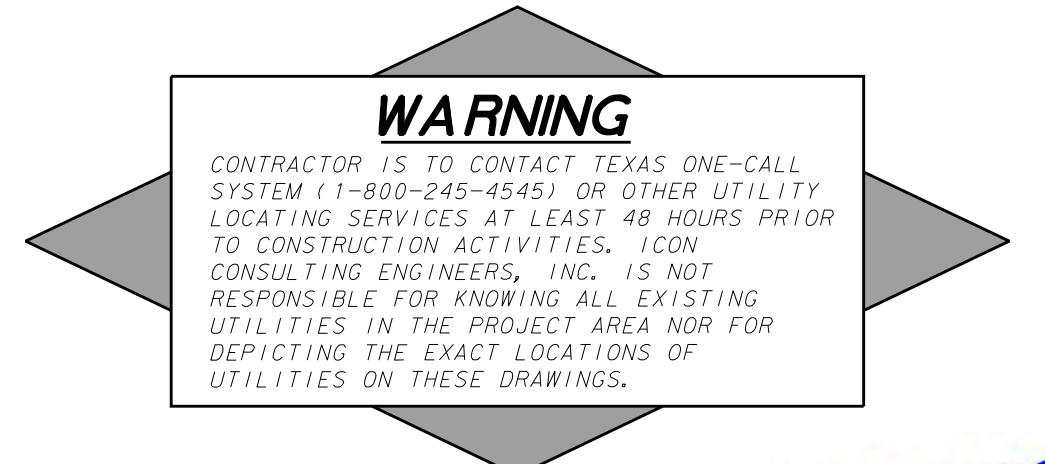

NO.	REVISION	BY	DATE

icon Consulting Engineers, Inc. 2840 W. Southlake Blvd., Suite 110
 Civil Engineers - Designers - Planners Southlake, TX 76092 (817) 552-6210
 Engineering Firm Registration Number F-9007

SANITARY SEWER & WATER IMPROVEMENTS
 VP PUBLIC INFRASTRUCTURE - PHASE 9, BLOCK 701
 TOWN OF ADDISON, TEXAS
WATER PROFILES
 LINE A12 & A13

DESIGN	DRAWN	DATE	SCALE	NOTES	Sheet No.
ICE	ICE	APR 6, 2022	AS NOTED		15

SANITARY SEWER & WATER IMPROVEMENTS - PHASE 9, BLOCK 701 - PROJECT NO. 5029-08

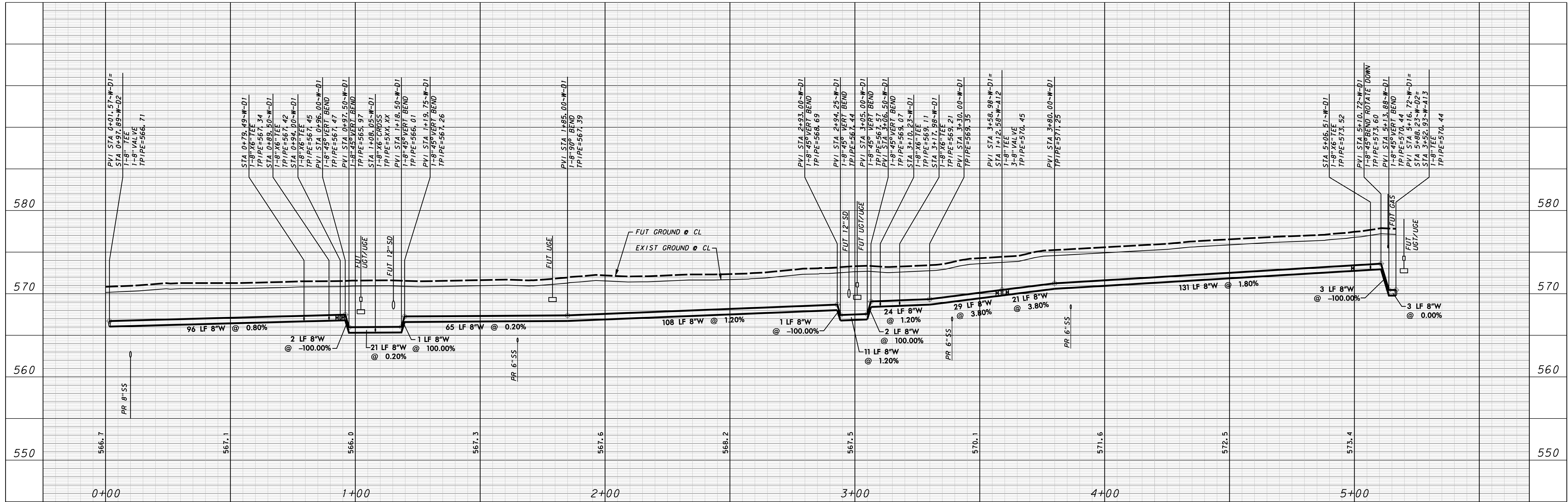

BM #1 REF. ELEVATION = 584.37
 "X-CUT" SET ON THE BACK OF CURB OF THE SOUTH CURB INLET LOCATED AT THE SOUTHEAST INTERSECTION OF SPRING VALLEY ROAD AND VITRUVIAN WAY.

BM #2 REF. ELEVATION = 567.31
 "X-CUT" SET ON THE NOSE OF A MEDIAN LOCATED ON THE SOUTHWEST CENTER MEDIAN LOCATED AT THE INTERSECTION OF VITRUVIAN WAY AND BELLA LANE.

WARNING

CONTRACTOR IS TO CONTACT TEXAS ONE-CALL SYSTEM (1-800-245-4545) OR OTHER UTILITY LOCATING SERVICES AT LEAST 48 HOURS PRIOR TO CONSTRUCTION ACTIVITIES. ICON CONSULTING ENGINEERS, INC. IS NOT RESPONSIBLE FOR KNOWING ALL EXISTING UTILITIES IN THE PROJECT AREA NOR FOR DEPICTING THE EXACT LOCATIONS OF UTILITIES ON THESE DRAWINGS.

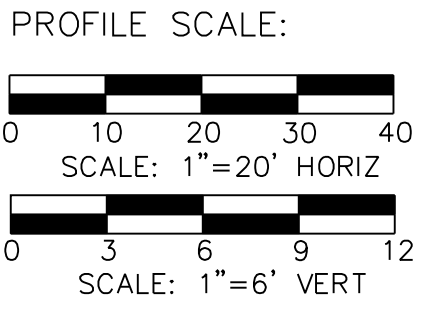

NO.	REVISION	BY	DATE

icon Consulting Engineers, Inc. 2840 W. Southlake Blvd., Suite 110
 Civil Engineers - Designers - Planners Southlake, TX 76092 (817) 552-6210
 Engineering Firm Registration Number F-9007

SANITARY SEWER & WATER IMPROVEMENTS
 VP PUBLIC INFRASTRUCTURE - PHASE 9, BLOCK 701
 TOWN OF ADDISON, TEXAS
WATER PROFILES
 LINE D1

DESIGN	DRAWN	DATE	SCALE	NOTES	Sheet No.
ICE	ICE	APR 6, 2022	AS NOTED		16

SANITARY SEWER & WATER IMPROVEMENTS - PHASE 9, BLOCK 701 - PROJECT NO. 5029-08

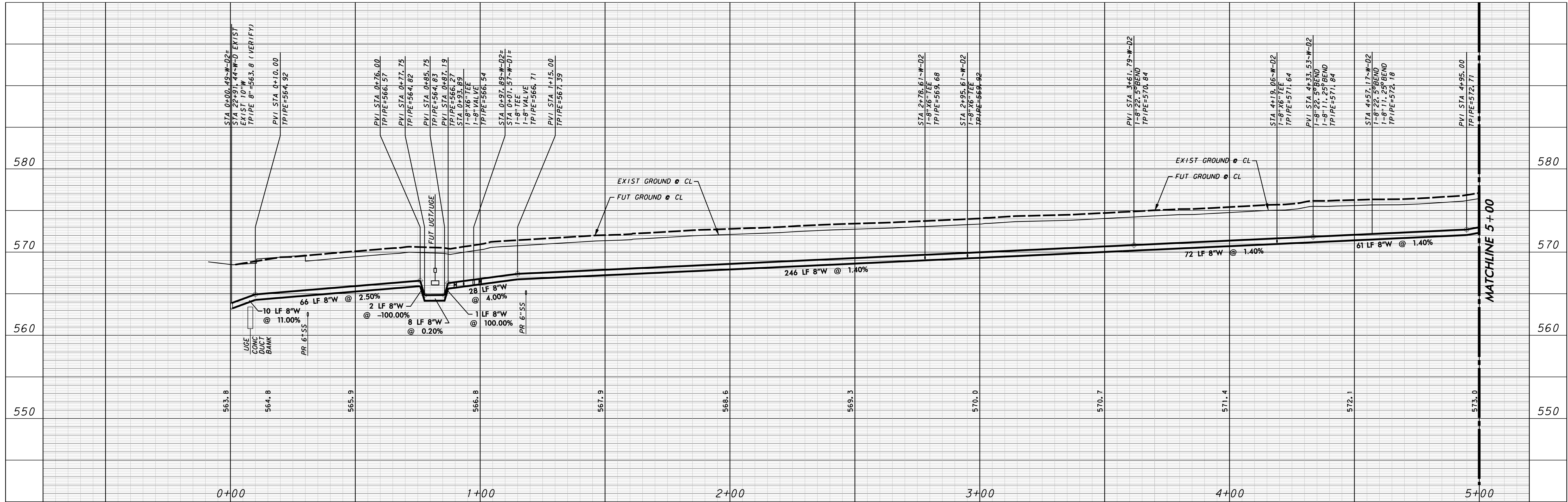

BM #1 REF. ELEVATION = 584.37
 "X-CUT" SET ON THE BACK OF CURB OF THE SOUTH CURB INLET LOCATED AT THE SOUTHEAST INTERSECTION OF SPRING VALLEY ROAD AND VITRUVIAN WAY.

BM #2 REF. ELEVATION = 567.31
 "X-CUT" SET ON THE NOSE OF A MEDIAN LOCATED ON THE SOUTHWEST CENTER MEDIAN LOCATED AT THE INTERSECTION OF VITRUVIAN WAY AND BELLA LANE.

WARNING

CONTRACTOR IS TO CONTACT TEXAS ONE-CALL SYSTEM (1-800-245-4545) OR OTHER UTILITY LOCATING SERVICES AT LEAST 48 HOURS PRIOR TO CONSTRUCTION ACTIVITIES. ICON CONSULTING ENGINEERS, INC. IS NOT RESPONSIBLE FOR KNOWING ALL EXISTING UTILITIES IN THE PROJECT AREA NOR FOR DEPICTING THE EXACT LOCATIONS OF UTILITIES ON THESE DRAWINGS.

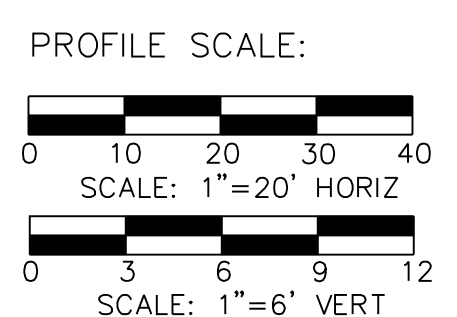

NO.	REVISION	BY	DATE

icon Consulting Engineers, Inc. 2840 W. Southlake Blvd., Suite 110
 Civil Engineers - Designers - Planners Southlake, TX 76092 (817) 552-6210
 Engineering Firm Registration Number F-9007

SANITARY SEWER & WATER IMPROVEMENTS
 VP PUBLIC INFRASTRUCTURE - PHASE 9, BLOCK 701

TOWN OF ADDISON, TEXAS
WATER PROFILES
 LINE D2

DESIGN	DRAWN	DATE	SCALE	NOTES	Sheet No.
ICE	ICE	APR 6, 2022	AS NOTED		17

UTILITY SUPPORT DETAIL
N.T.S.

WATER MAIN LOWERING DETAIL
N.T.S.

STANDARD CONSTRUCTION DETAILS
STORM DRAINAGE

DATE: JANUARY 2022 REV. DATE: SHEET: SD-W12

TYPE-B VALVE EXTENSION
N.T.S.

SPRING LOCK VALVE EXTENSION
N.T.S.

NOTE: TO BE USED ON ALL VALVES DEEPER THAN 5'-0".

DETAIL
N.T.S.

STANDARD CONSTRUCTION DETAILS
WATER

DATE: JANUARY 2022 REV. DATE: SHEET: SD-W17

VALVE BOX WITH EXTENSION

FOR ALL VALVES- 6" C-900 PVC NTS

STANDARD CONSTRUCTION DETAILS
WATER

DATE: JANUARY 2022 REV. DATE: SHEET: SD-W18

TYPICAL VALVE SETTING AND BOX

NOTES:
1. 4" THRU 12" A.S. GATE VALVES SHALL BE IN ACCORDANCE WITH TOWN OF ADDISON WATER SYSTEM REQUIREMENTS.
2. A PERMANENTLY ATTACHED VALVE EXTENSION STEM SHALL BE REQUIRED FOR ANY VALVE WHERE OPERATING NUT IS LOCATED IN EXCESS OF 5' BELOW THE TOP OF VALVE BOX. THIS EXTENSION SHALL BE OF SUFFICIENT LENGTH TO ENSURE THAT ITS TOP IS WITHIN 5' OF VALVE BOX LID.
3. BLUE "P" 18" CUT INTO FACE OF NEAREST CURB AND POINTING TOWARD THE VALVE.
4. ALL IRON MATERIALS SHALL BE DOMESTIC. (MADE IN USA)

STANDARD CONSTRUCTION DETAILS
WASTEWATER

DATE: JANUARY 2022 REV. DATE: SHEET: SD-W19

SERVICE CONNECTION WITH METER BOX

GENERAL INSTALLATION NOTES:
1. WATER METER SHALL BE PLACED IN CENTER OF LOT WITH THE WASTEWATER SERVICE TO BE LOCATED 10' DOWN STREAM.
2. METER AND BOX SHALL BE SET BY THE CONTRACTOR TO ADDISON STANDARDS IN ALL CASES.
3. THE METER BOX SHALL BE SET WITHIN THE R.O.W. OR A DEDICATED UTILITY EASEMENT. IN ALL CASES, THE METER BOX SHALL BE PROTECTED FROM VEHICULAR TRAFFIC.
4. WATER SERVICES SHALL NOT BE CONNECTED TO DEAD END LINES OR FIRE HYDRANT LEADS WITHOUT PRIOR APPROVAL.
5. ALL MATERIALS SHALL CONFORM TO THE TOWN OF ADDISON WATER SYSTEM REQUIREMENTS.

POLY SERVICE LINE ALLOWED	ENDOTRACE CONNECTION	MIN. DIA.	COVER & RINGS	MIN. HT.	MIN. CAN WEIGHT	MIN. TOTAL WEIGHT
1 INCH	3 INCH	24 INCHES	20 1/8 INCHES	18 INCHES	17 LBS.	98 LBS.
2 INCH	2 INCH	28 INCHES	20 1/8 INCHES	18 INCHES	20 LBS.	127 LBS.

STANDARD CONSTRUCTION DETAILS
WATER

DATE: JANUARY 2022 REV. DATE: SHEET: SD-W12

TYPICAL FIRE HYDRANT INSTALLATION
N.T.S.

NOTES:
1. EI/W SCD250 HYDRANT OR EQUIVALENT APPROVED BY THE CITY.
2. DESIGN, SITE REQUIREMENTS, THE GENERAL DISTRIBUTION, PAINTING AND DELIVERY OF ALL FIRE HYDRANTS SHALL BE IN ACCORDANCE WITH THE TOWN OF ADDISON WATER SYSTEM REQUIREMENTS.
3. FIRE HYDRANTS SHALL BE LOCATED A MINIMUM OF 24" FROM THE P.C.'S OF THE CORNER TURNING RADIUS AT INTERSECTIONS AND DRIVEWAYS (SEE PLAN VIEW).
4. FIRE HYDRANT COLORS: RUSTOLEUM PROFESSIONAL GRADE ENAMEL (7792 & 7738).

STANDARD CONSTRUCTION DETAILS
WATER

DATE: JANUARY 2022 REV. DATE: SHEET: SD-W19

TYPICAL P.V.C. WATER MAIN EMBEDMENT
N.T.S.

STANDARD CONSTRUCTION DETAILS
WASTEWATER

DATE: JANUARY 2022 REV. DATE: SHEET: SD-W18

BRUCE F. DUNNE
62654
PROFESSIONAL ENGINEER
STATE OF TEXAS

NO.	REVISION	BY	DATE

icon Consulting Engineers, Inc. 2840 W. Southlake Blvd., Suite 110
Civil Engineers - Designers - Planners Southlake, TX 76092 (817) 552-6210
Engineering Firm Registration Number F-9007

SANITARY SEWER & WATER IMPROVEMENTS
VP PUBLIC INFRASTRUCTURE - PHASE 9, BLOCK 701
TOWN OF ADDISON, TEXAS

WATER DETAILS

DESIGN	DRAWN	DATE	SCALE	NOTES	Sheet No.
ICE	ICE	APR 6, 2022	AS NOTED		18

TOWN PROJECT # 2022-03-C

SANITARY SEWER & WATER IMPROVEMENTS - PHASE 9, BLOCK 701 - PROJECT NO. 5029-08

